FANTASTIC NEWS INSIDE, CHUMS!

BUSTER 7d

EVERY MONDAY

Australia 10 cents; New Zealand 10 cents; S. Africa 10 cents; Rhodesia 1/-; E. Africa 1·00 cents; W. Africa 1/-; Malaysia 40 cents; Malta 9d.; Eire 10d.

31st JANUARY, 1970

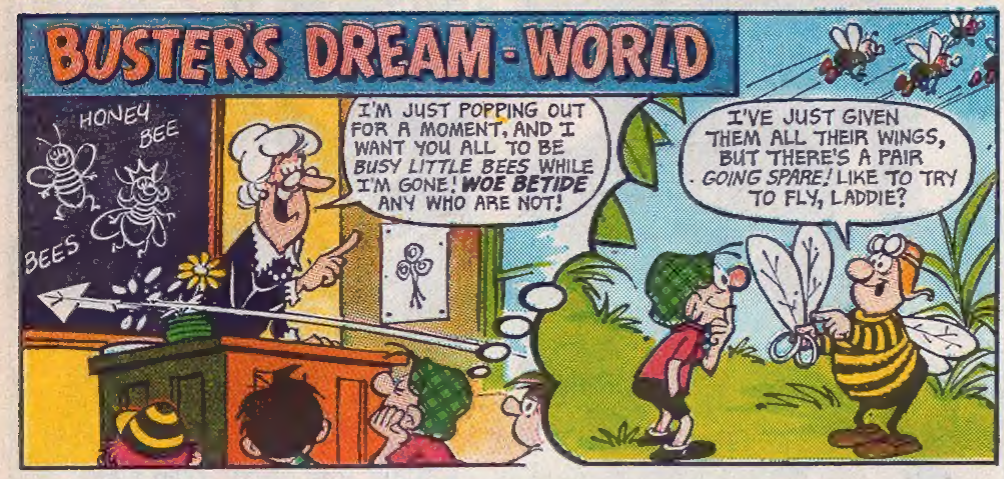

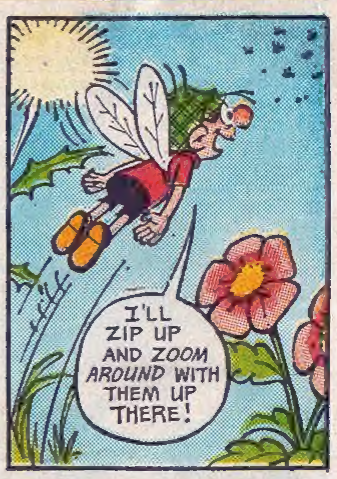

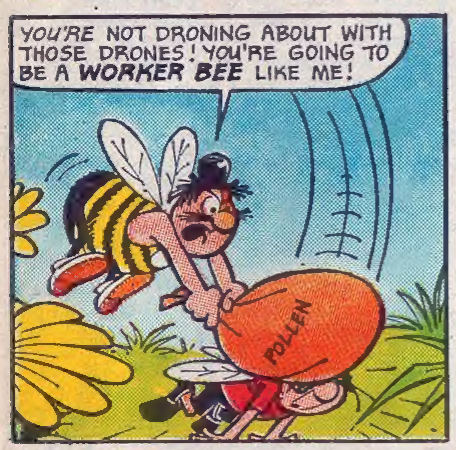

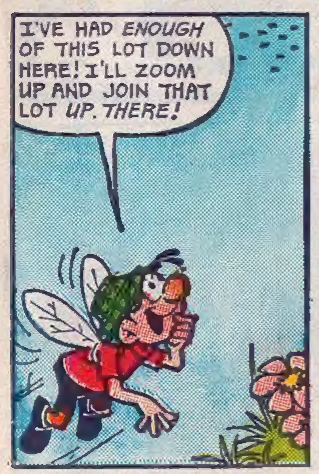

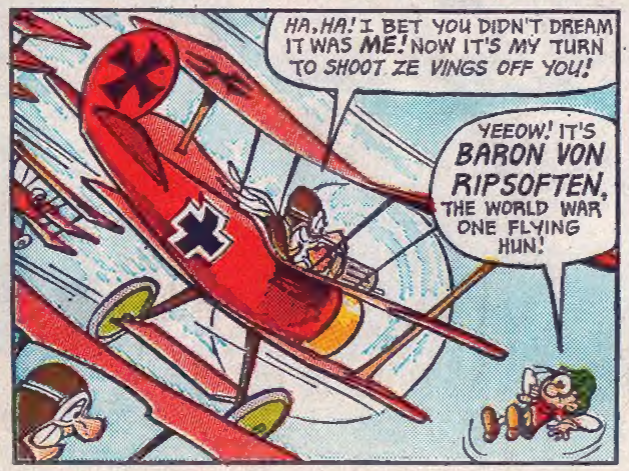

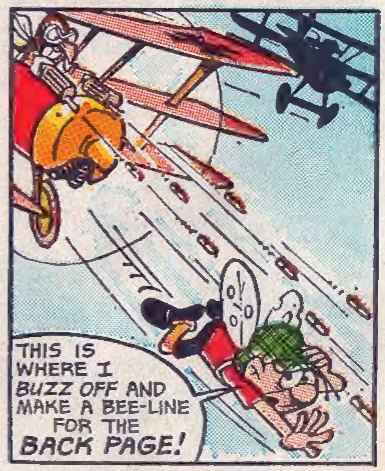

© IPC Magazines Ltd., 1970

DESPITE ALL HIS EFFORTS, CYRIL FAILED TO REDEEM HIMSELF—AND DISASTER LOOMED!

The WIZARD of FOOTBALL

PALS—NEXT MONDAY'S "BUSTER" IS A FANTASTIC FREE-GIFT AND NEW-FEATURES ISSUE!

THANKS TO THE BOODGIES' POODLE IMPRESSIONS, FREDDIE ENDS UP IN THE DOGHOUSE!

FREDDIE "Parrot-face" DAVIES

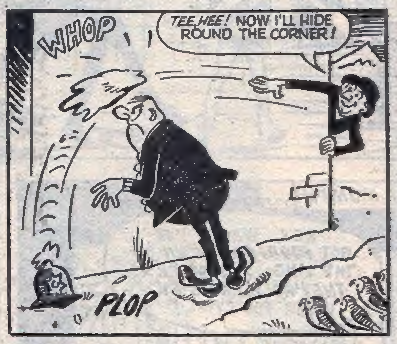

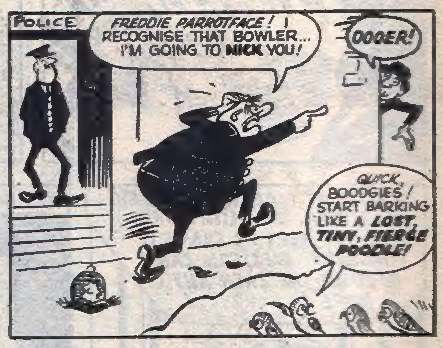

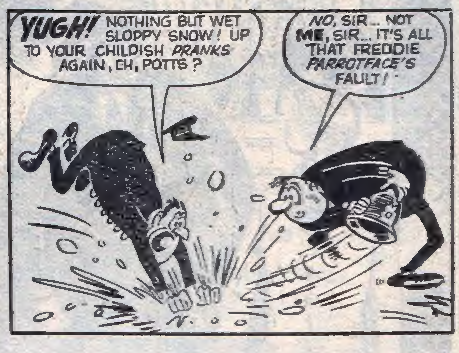

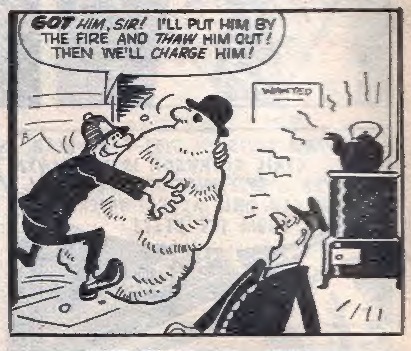

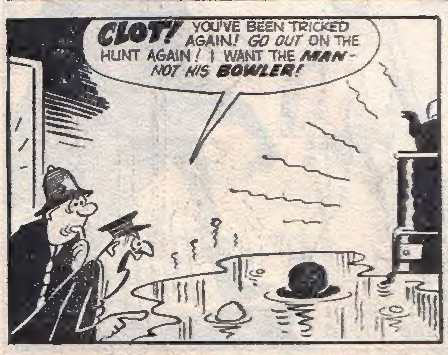

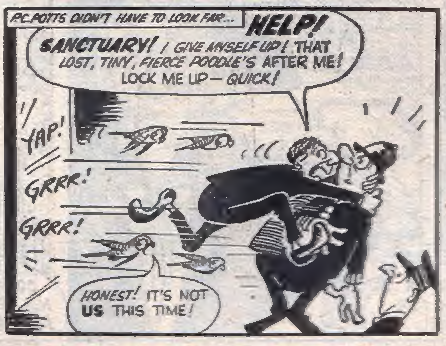

JOIN FREDDIE AND A HOST OF OTHER OLD AND NEW CHUMS IN NEXT MONDAY'S SUPER ISSUE, PALS!

SEND IN YOUR JOKES, PALS—THERE'S A CASH PRIZE FOR EACH WINNER!

BUSTER Giggles

POCKET-MONEY PRIZES TO BE WON EVERY WEEK!

£1

FOR THE SENDER OF EACH JOKE PUBLISHED

HOW TO ENTER:

Send your joke on a postcard to:

"BUSTER Giggles",
FLEETWAY HOUSE,
FARRINGDON ST.,
LONDON, E.C.4.

(When similar jokes are received, the first one to be judged will be awarded the prize.)

MY THREE FAVOURITE FEATURES ARE:

1.....

2.....

3.....

PLEASE FILL IN THE COUPON ABOVE AND PASTE IT TO YOUR POSTCARD.

From T. BENNETT, REDCAR.

From J. GITTINS, PENCOED.

From S. BUTCHER, FAREHAM.

From K. LAZENBY, HESCHAM.

From J. HENDERSON, BELFAST.

From R. GIBSON, NEWCASTLE.

AS BOMBS FELL ALL AROUND THE BOYS, "RED" O'RORK BECAME FILLED WITH RAGE!

CRABBE'S CRUSADERS

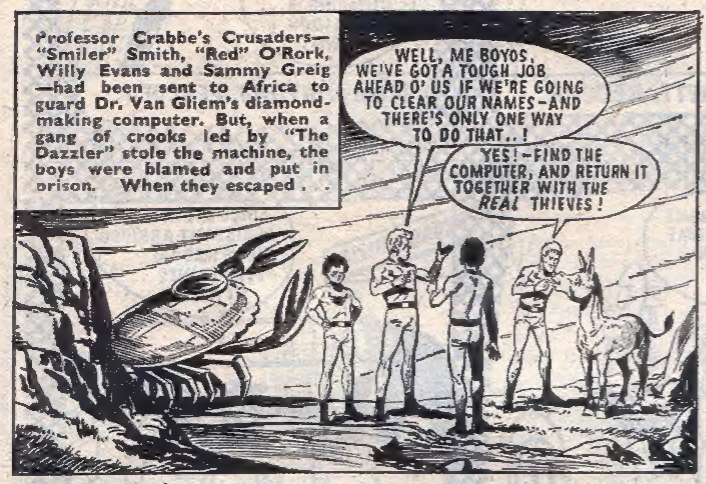

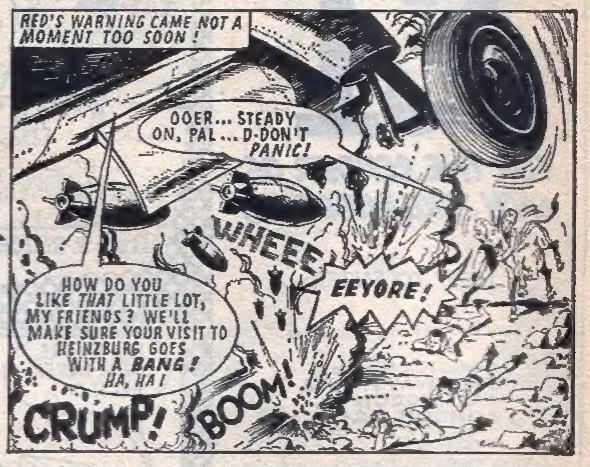

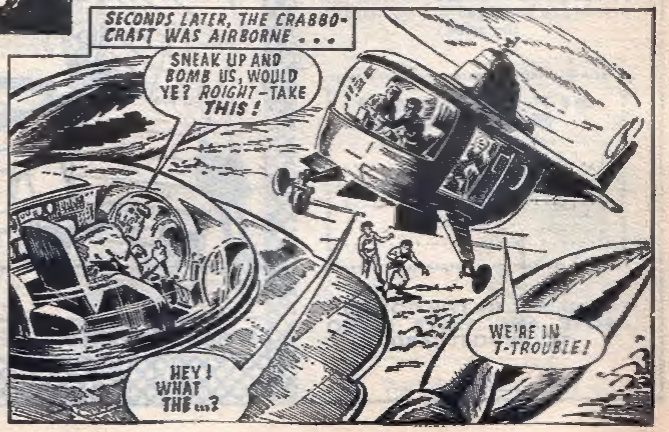

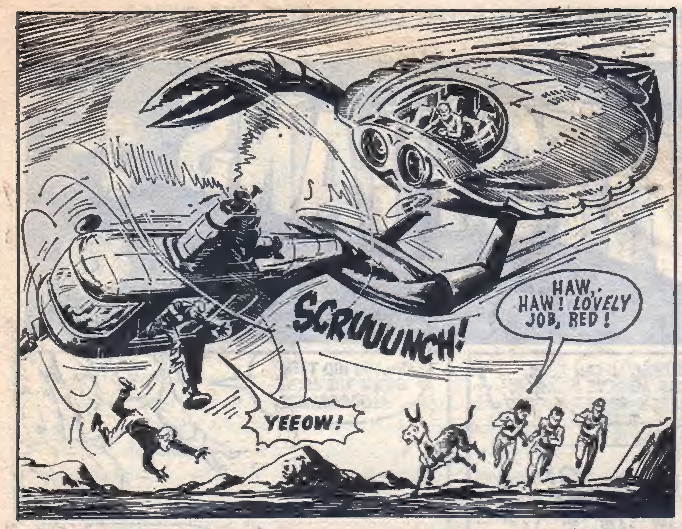

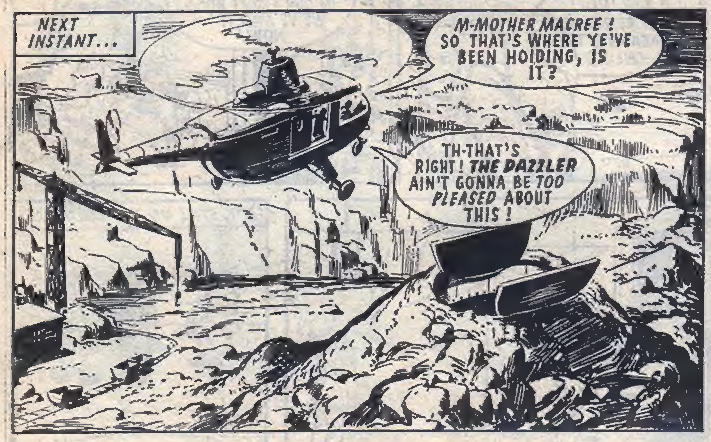

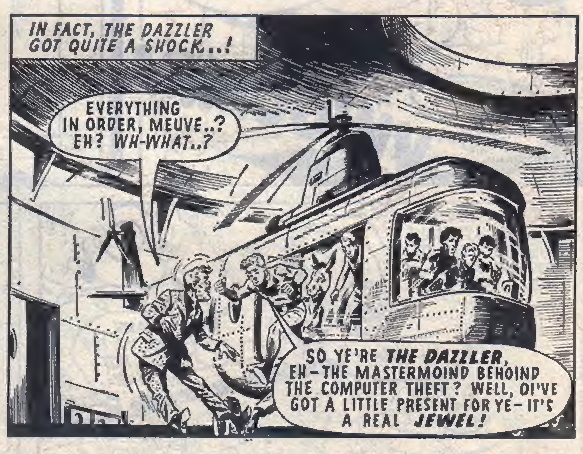

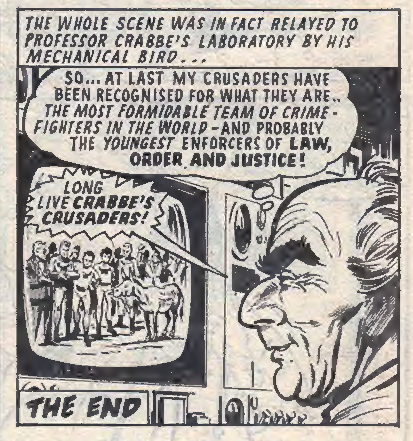

THERE'S A SINISTER NEW TALE BEGINNING IN NEXT WEEK'S TREMENDOUS FREE-GIFT NUMBER!

THE TWITS' INVASION FLEET IS FLOORED BY THE SMARTS, WHILE THE LEADER HITS THE ROOF!

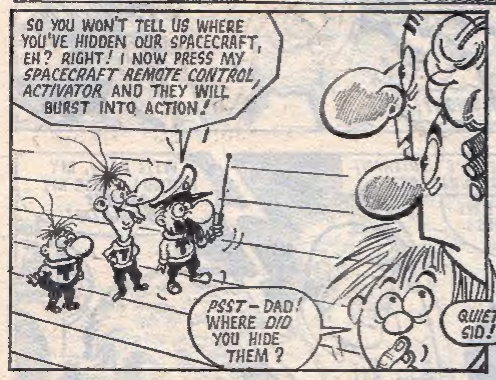

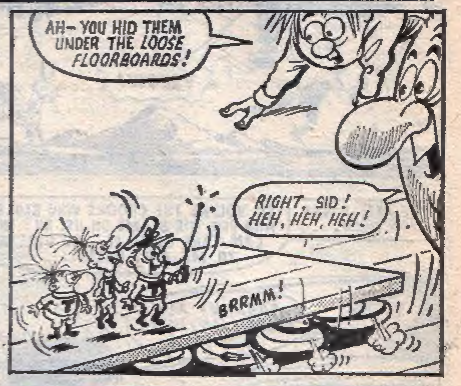

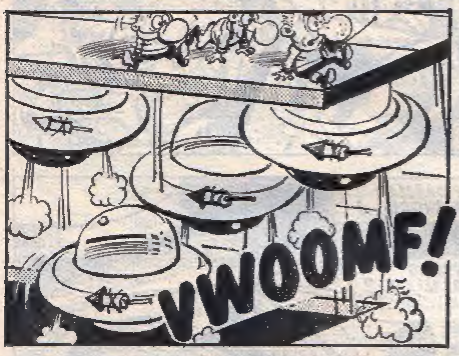

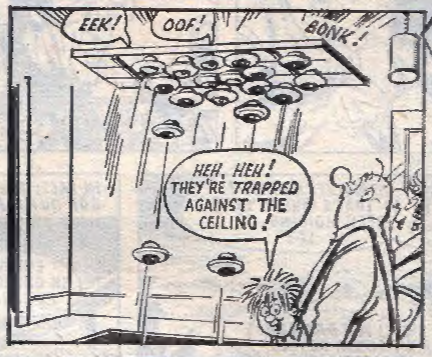

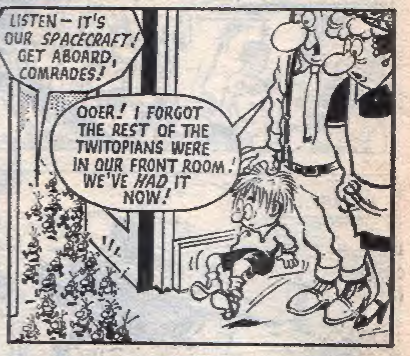

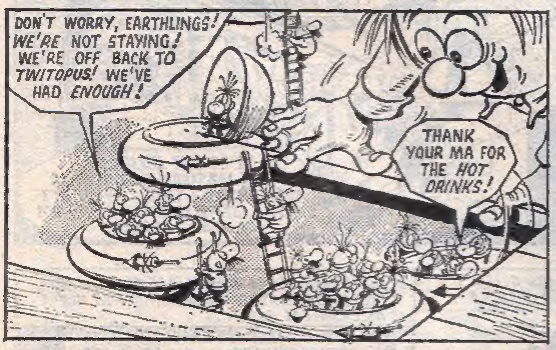

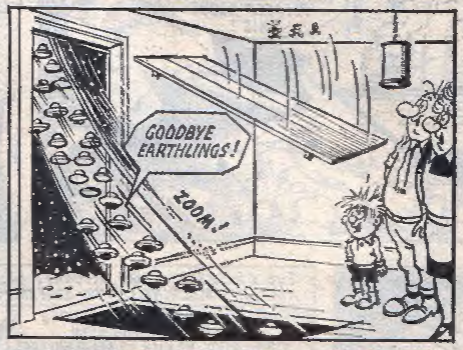

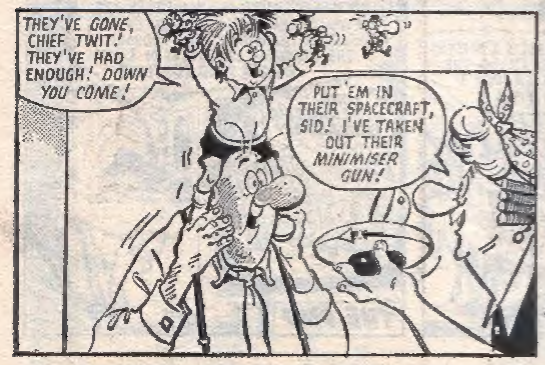

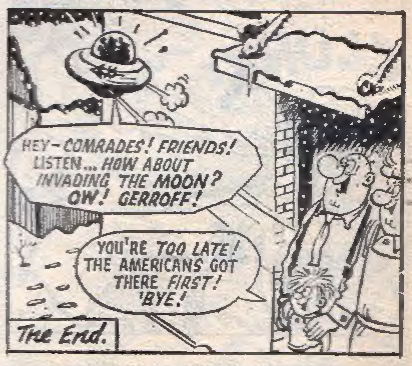

SO IT'S GOODBYE TO THE TWITS . . . BUT ANOTHER HILARIOUS LAUGH-RIOT STARTS NEXT MONDAY!

BUSTER'S BIRTHDAY CLUB

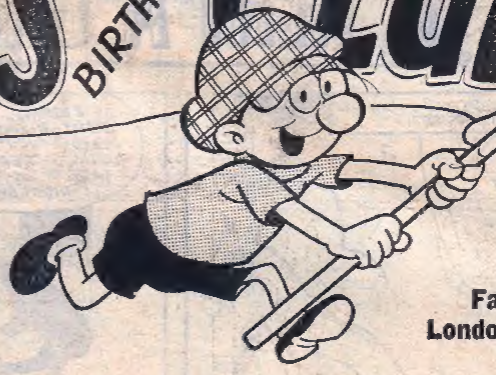

Hi There, Chums!

A SPECIAL welcome to the hundreds of boys and girls who joined my Club last week. I'd like to write a personal letter to every new member, but if I did I'd never have time to put Club Page together! Not to worry, though . . . you become a registered Club member as soon as we receive your form, so on with the fun,

Your old pal, Buster.

WRITE TO:
Buster's Club,
1-2 Bear Alley,
Farringdon Street,
London, EC4 (Comp.)

PRIZES FOR BIRTH DATES!

Date-spotters may choose any one of the above prizes

31st October, 1962 — **16th February, 1960**
3rd July, 1959 — **21st May, 1958**
29th September, 1961 — **25th November, 1957**

IF you were born on the last day of October, 1962—or any of the other dates listed above—get ready to receive a handsome prize! You can choose from: ***Oil-Painting-by-Numbers Set, Model Aeroplane Kit, Fountain Pen, Writing Folder, Model Vintage Car Kit.*** Any one of these could be your prize if you can spot the exact day, month and year of your birth among the dates printed above, and providing you sent in to join our Club before Monday, 19th January.

If you see your birth date, write your choice of a prize on a postcard and add your full name, address and date of birth. Mark your card "BIRTH DATE GAME" in the top left corner (address side) and post to reach the Club by Thursday, 5th February. Overseas members have until 25th June to send in their replies.

Remember, if you've already received a Club Birth Date Award you must NOT claim again. Dates are sometimes printed a second time—but this is only in order to give new members an opportunity to win.

Russell Swinscoe, aged 7, of Sutton-in-Ashfield, has a pet tortoise.

Meet Michael Bartrop from Worksop. He's keen on football and fishing.

Maureen Shields lives in Bootle and is an enthusiastic Girl Guide.

Collecting model cars is the hobby of Keith Fowler, of Bloxwich.

GRAHAM SIMMONS, of Birmingham, has been on a ski-ing holiday (lucky lad!) and tells us: "I travelled through Belgium, Germany and Bavaria to the Austrian Tyrol. Altogether, the journey took 37 hours and our hotel was nearly 3,000 feet above sea level.

"I enjoyed the holiday very much and can now ski quite well. The Austrian people are very nice and the shopkeepers very helpful."

David Husband, of Pembroke Dock, writes to say he was at a football match recently when the Press photographer got in the way of a corner kick. The linesman shouted: 'Move back a bit, Snaps!' Everyone laughed at the nickname."

He certainly scored off that photographer, eh, David?

25 WINNERS!

CONGRATULATIONS to these five winners of our "DOODLEBUG" Competition, the senders of the neatest correct entries. They each win a DoodleBug fun-cart: **David Atkinson,** Newcastle Upon Tyne; **Philip Chesworth,** Warrington; **Richard Harling,** Chigwell; **Anthony Jones,** Stoke-on-Trent; **Clare McLennan,** Taunton.

Super "Surprize" Parcels have been sent to the 20 runners-up: **Gary Arrowsmith,** Gateshead; **John Bunkell,** Norwich; **Justin Cernis,** London, N.13; **David Coker,** St. Leonards-on-Sea; **Barry Dunford,** Osbaldwick; **Diana Flanaghan,** Stockport; **Dennis Gibbons,** Birmingham; **Hugh Griffiths,** Stroud; **Michael Hulse,** Mexborough; **Robert Javan,** Hebburn; **Peter Jenkinson,** Kettering; **Robert Kenneth,** Newton Abbot; **John Kirkby,** Nottingham; **Stuart McAulay,** Hove; **Glen Noakes,** Holland-on-Sea; **Sandra Pryke,** Gravesend; **Keith Rule,** Canvey Island; **Janet Smith,** Dewsbury; **Eric Stewart,** Glasgow; **Lucia Worsley,** Leigh-on-Sea.

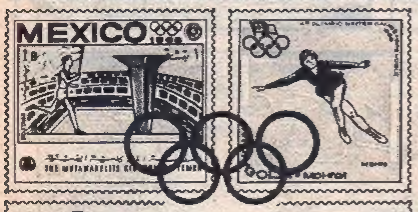

33 OLYMPIC STAMPS 1/-

From 11 Countries for 1968 Olympics
Sets from Sharjah, Germany, Mongolia, Yemen, Poland, Hungary, Rwanda

All for 1/- (worth 8/6), to introduce Bargain Approvals. (Stamps sent for 14 days. Buy what you want, return the rest.)

SEND 1/- TODAY. ASK FOR LOT RF66.

Please tell your parents you are answering this ad

BROADWAY APPROVALS 50 Denmark Hill, London, S.E.5

We're giving away
A MILLION STAMPS

Don't miss your share

We've reserved over 100 for you

—all different, plus Russians and Space Stamps, sent FREE when you request our Discount Approvals, with lots of Bargains and other Free Gift offers. Send two 3d. stamps for return postage and packing

Please tell your parents.

BAYONA STAMP CO. (Dept. B8)
291 London Road, Leftwich, Northwich, Cheshire

FREE!
23 Super Islands

. . . including these 3 terrific Grenada Scout commemoratives! Plus stamps from 20 other islands: Iceland, Greenland, Hong Kong, Caymans, etc. Absolutely free to all requesting to see the Sterling Square Deal Approvals. Send 4d. stamp for postage. *Please tell your parents.*

STERLING STAMP SERVICE Dept B25 Lancing Sussex

WHEN A SPOOK IS ROPED IN TO PLAY THE REAR HALF OF A PANTO HORSE, PEACE SHOULD "REIN"—BUT WILL IT?

RENT-A-GHOST Ltd.

NEXT WEEK'S ISSUE HAS EVERYTHING . . . CHILLS, CHORTLES—AND A FREE GIFT!

AS THE TERRIFIED VILLAGERS FLED INTO THE TEMPLE, FATE DEALT A DREADFUL BLOW!

GALAXUS

THE THING FROM OUTER SPACE

A space - creature known as Galaxus had been marooned on Earth, and, although harmless, he was being hunted throughout the world. With his only friends —two English boys named Jim and Danny Jones — Galaxus reached India where he was bitten by a snake. In order to transport the antidote, which for the space-creature was fifty gallons of rainwater, the boys had to steal an ox and cart from a village . . .

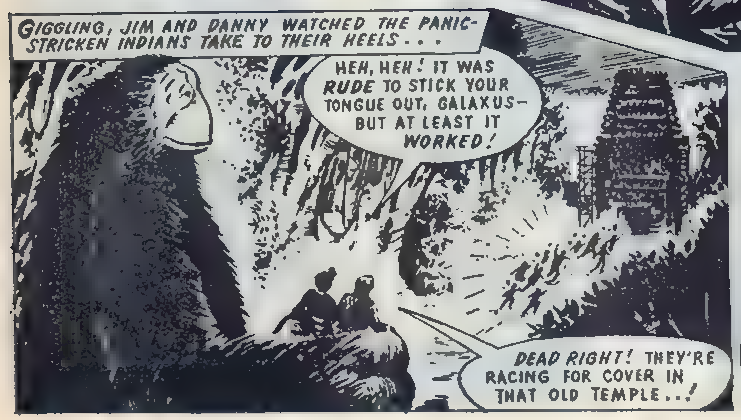

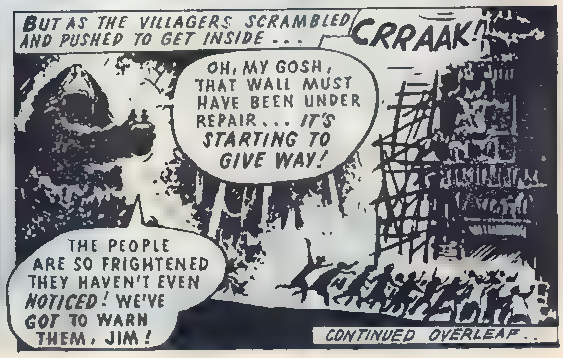

CONTINUED OVERLEAF . .

MISTAKING THE TOIL-CREATURE'S ACTIONS, ONE INDIAN SPRANG TO THE ATTACK!

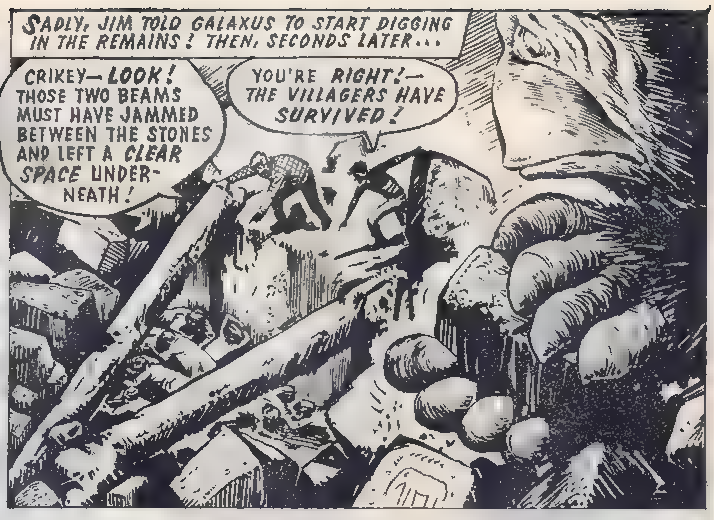

THERE'S ANOTHER GRIPPING YARN ABOUT GALAXUS AS WELL AS LOTS MORE SUPER NEW STORIES NEXT WEEK!

A TRAVELLING ACTOR GIVES POW WOW FOOD FOR THOUGHT . . . AND IT'S CURTAINS FOR CHIEFY'S GRUB SUPPLY!

BIG CHIEF POW WOW

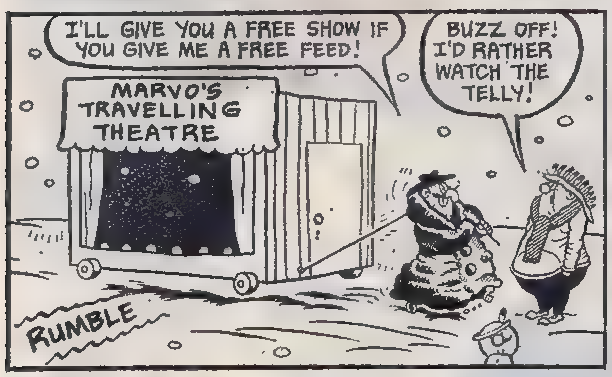

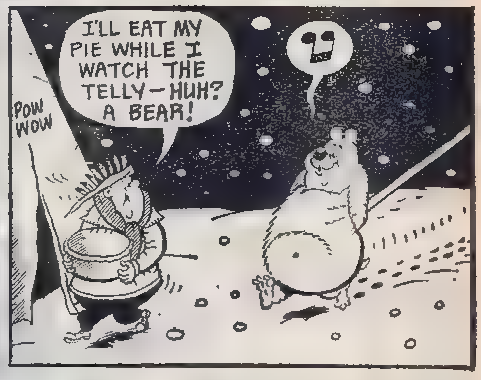

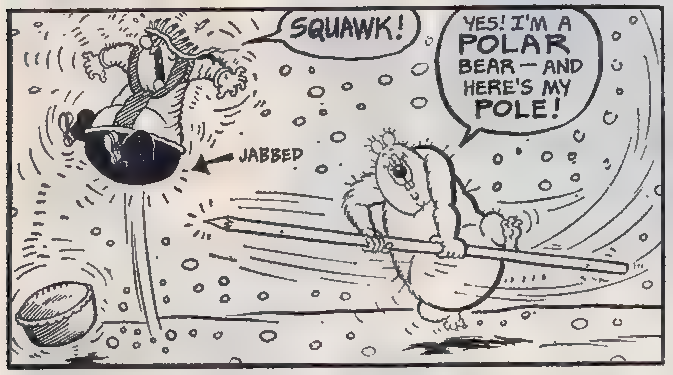

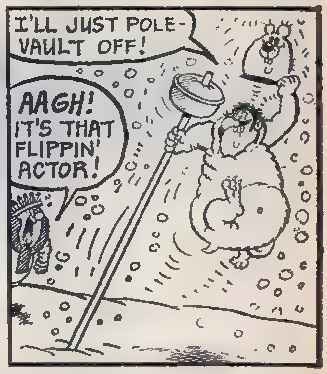

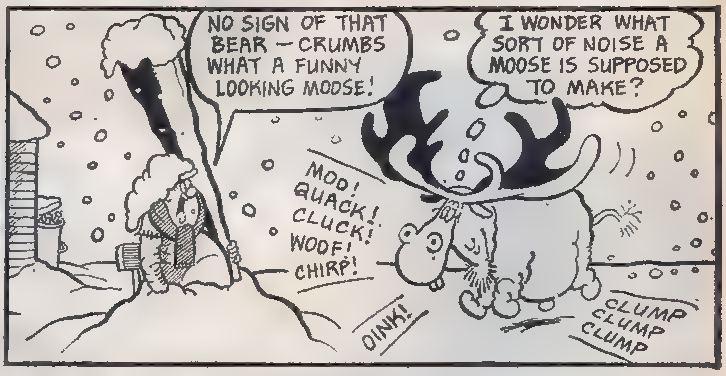

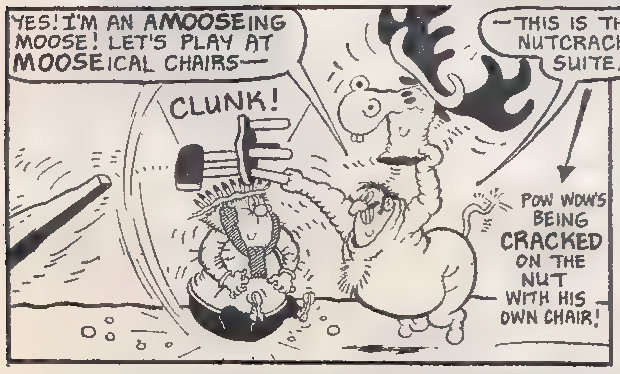

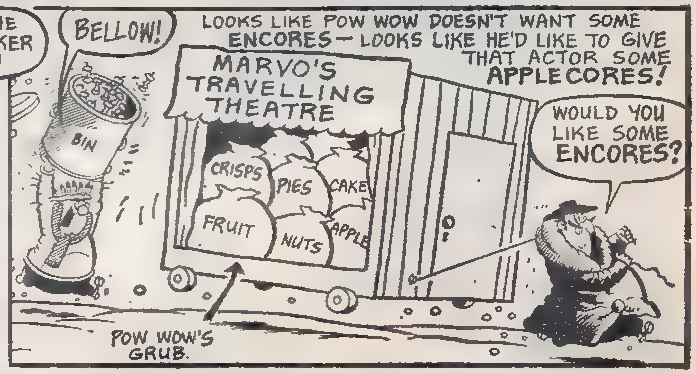

MEET A NEW FUN-CHUM IN NEXT WEEK'S BUMPER "BUSTER"!

"MATCHBOX"®

Superfast

"MATCHBOX" Superfast cars are the fastest fun around, and we'd like to tell you why.
The secret's in the wheels.
Super light 'mag' wheels, patterned [illegible] the real ones, that are fitted to every Superfast car.
Once these wheels are fitted to the special thin axles you get a really fast moving car that's beautifully sprung. So watch out for "MATCHBOX" Superfast cars in the new special boxes, you've got plenty to choose from, and they are only 2/8 each.
Try them and you'll see that Superfast leaves all the others standing.

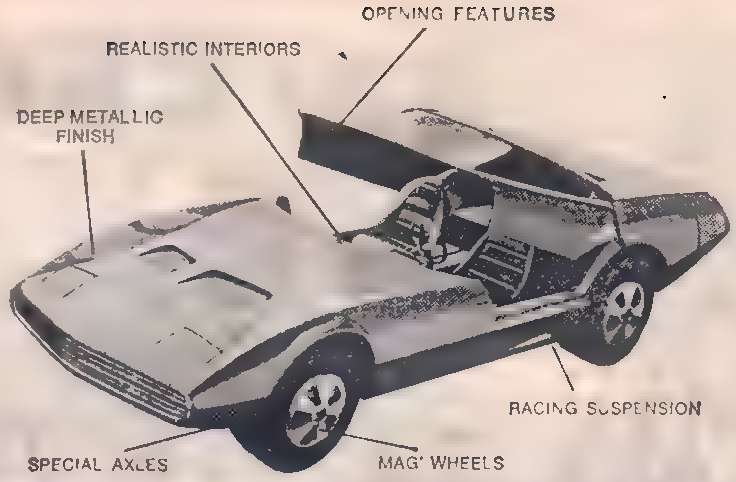

LEAVES THE OTHERS STANDING!

Lesney Products & Co Ltd Lee Conservancy Road London, E 9

DOLMANN'S WARRIORS MARCH INTO ACTION!

In his shop in a quiet London back street, Jonas Luthor created an army of mechanical puppets to fight crime. Crooks learned to fear "THE HOUSE OF DOLMANN"!

Follow his exciting adventures every week in . . .

VALIANT

ON SALE EVERY MONDAY—7d.

Special 1970 Offer!

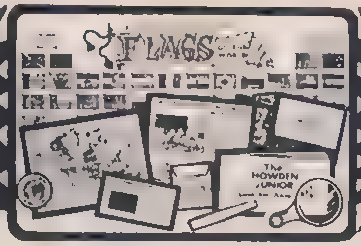

COMPLETE STAMP COLLECTORS OUTFIT FREE!

Here's your chance to get a Beginner's Stamp-Collector's Outfit, absolutely FREE. This outfit worth at least 5/-, contains everything to start you off on the World's Finest Hobby. This is what it includes:

1. **The Howden Junior Stamp Album. Extra leaves can be inserted and a luxury binder obtained if required.**
2. **Magnifier to check stamps for flaws, etc.**
3. **Stamp Wallet for "swaps", etc.**
4. **Perforation Gauge to check perforation.**
5. **Black Watermark Detector, plus full instructions on how to use Items 4 and 5.**
6. **Metal Tweezers for handling stamps properly.**
7. **Stamp Identifier tables to enable you to find the countries of origin of all stamps.**
8. **Land Finder World Map.**
9. **Packet of Stamp Hinges.**
10. **Colour facsimile of World's rarest stamp (original worth £35,000).**
11. **"How to Organise a Stamp Club" leaflet.**
12. **Super Stamp Club Badge in red, white and blue to wear in your lapel.**
13. **Price List of Album, Packets of Stamps, Accessories, etc.**
14. **A Sheet of 100 flag stamps (gummed and perforated just like stamps) all in correct colours to dress up your album pages.**
15. **A Special Packet of 10 different stamps from 10 different countries to start you off on this grand hobby.**

The above 15 items will be sent to you ABSOLUTELY FREE if you fill in the coupon below and post it to us with 6d in stamps for postage and packing. We will also send you a selection of our famous SPECIAL APPROVALS — a booklet of priced stamps. You can buy any you wish or return if you don't wish to buy them. You are under no obligation to buy anything. We will also send you a free VOUCHER-CHEQUE value 12/6. This enables you to buy a complete 25/- Approval Book at half price if you wish. Please tell your parents you are sending for this FREE Outfit and Approvals.

To: PHILATELIC SERVICES (Dept. B.1)
Eastrington, Goole, Yorkshire

Please send me the Free Stamp Collector's Outfit described above and your Special Approvals for inspection. I enclose 6d. in stamps for postage and packing.

NAME.....

ADDRESS.....

How about your friends? Owing to the value of this Offer, it is limited to one Outfit per applicant. But many of your friends will want to send for this Offer, so write their names and addresses on a piece of paper, enclose 6d for each, and we will gladly send the Outfit and Approvals to them. No need for them to use the coupon.

T-T'S PLAN TO PUT THE BOYS THROUGH THEIR PACES IN A P.E. LESSON IS A SCATTERBRAINED IDEA!

T-T TEACHER

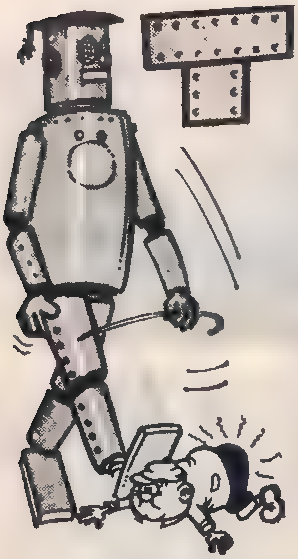

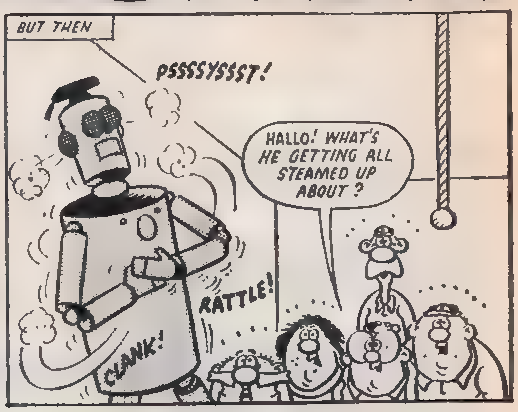

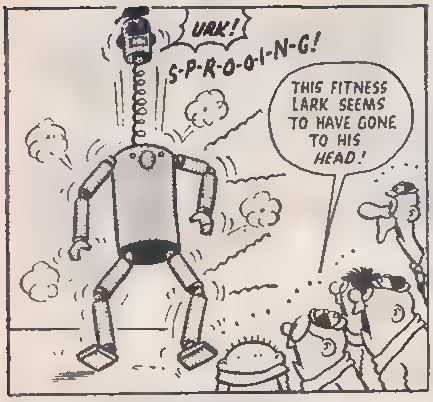

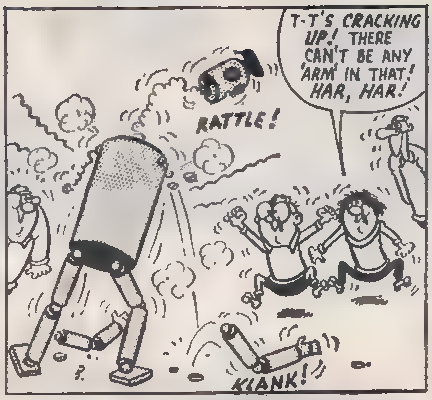

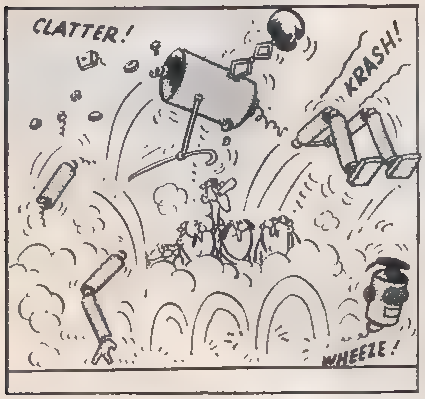

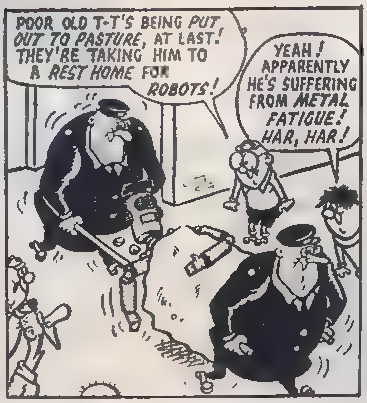

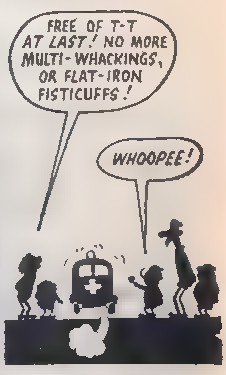

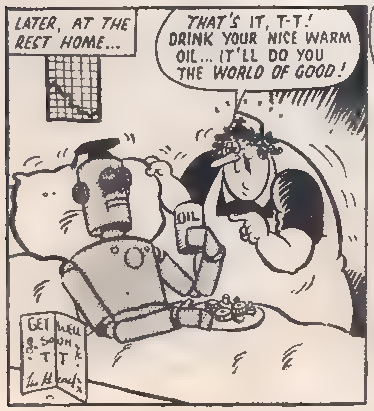

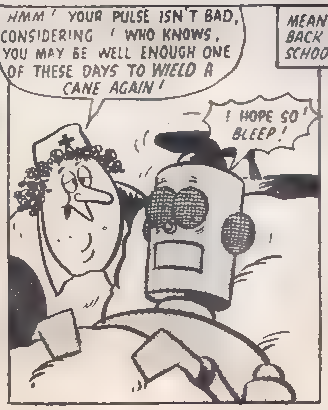

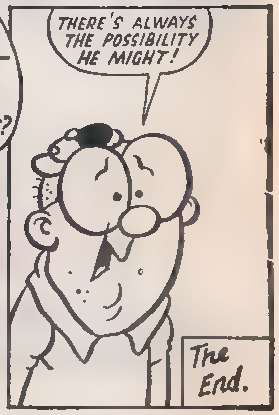

ORDER NEXT WEEK'S STUPENDOUS ISSUE NOW . . . THERE ARE TERRIFIC NEW STORIES AND A FANTASTIC FREE GIFT!

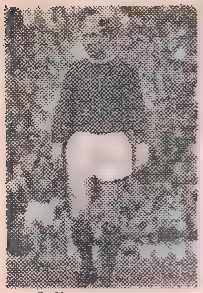

R Charlton (Man. Utd.)

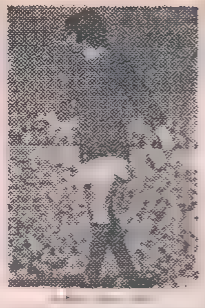

T Gemmell (Celtic)

A Ball (Everton)

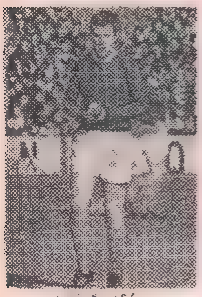

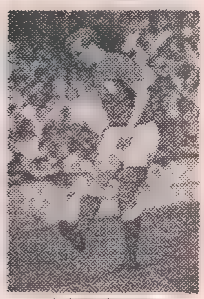

E Hurst (Coventry)

THE MOST EXCITING SOCCER COLLECTING SCHEME EVER!

FREE!

5 SOCCER ALBUMS AND 160 SOCCER STAR PICTURE CARDS IN FULL COLOUR

And it starts next week. See over for details.

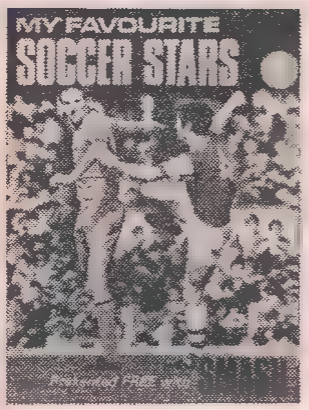

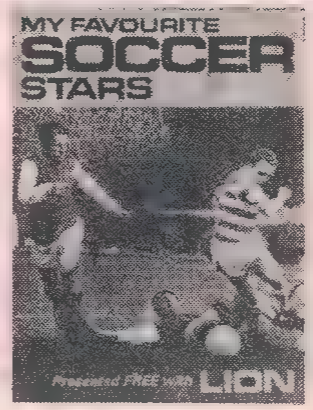

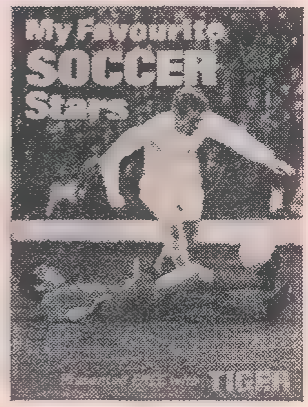

EXCLUSIVE in BUSTER

NEXT WEEK Album and Sheet of 8 soccer stars in full colour (each with his soccer record on the back)

- LEN GLOVER (Leicester)
- JIMMY GREAVES (Spurs)
- BARRY HOLE (Aston Villa)
- CLIFF JACKSON (C. Palace)
- BOBBY MOORE (West Ham)
- COLIN STEIN (Rangers)
- ALEC STEPNEY (Man. Utd)
- BILLY BAXTER (Ipswich)

★ *and 8 more soccer stars for each of the following 3 weeks*

ALSO IN THESE TOP BOYS' WEEKLIES

❀ EXCLUSIVE in SCORCHER

NEXT WEEK Album and sheet of 8 soccer stars in full colour (each with his soccer record on the back)

BOB McNAB (Arsenal) BOBBY CHARLTON (Man. Utd.) JOHN CLARKE (Northampton) TOMMY GEMMELL (Celtic) LESLIE LEA (Cardiff) PETER OSGOOD (Chelsea) ALAN SKIRTON (Bristol City) BRIAN TILER (Aston Villa)

★ *and 8 more soccer stars for each of the following 3 weeks*

❀ EXCLUSIVE in LION

NEXT WEEK Album and sheet of 8 soccer stars in full colour (each with his soccer record on the back)

ALAN GILZEAN (Spurs) GORDON HARRIS (Sunderland) MICK JONES (Leeds) TONY BOOK (Man. City) JOE ROYLE (Everton) JOHN DUNN (Aston Villa) GEORGE BEST (Man. Utd.) JOE KIERNAN (Northampton)

★ *and 8 more soccer stars for each of the following 3 weeks*

❀ EXCLUSIVE in TIGER

NEXT WEEK Album and sheet of 8 soccer stars in full colour (each with his soccer record on the back)

ALAN BALL (Everton) CHARLIE COOKE (Chelsea) IAN PORTERFIELD (Sunderland) CLIFF SEAR (Chester) GERRY YOUNG (Sheff. Wed.) PETER DOBING (Stoke City) ERNIE HUNT (Coventry) BARRIE JONES (Cardiff)

★ *and 8 more soccer stars for each of the following 3 weeks*

❀ EXCLUSIVE in SMASH

NEXT WEEK Album and sheet of 8 soccer stars in full colour (each with his soccer record on the back)

COLIN ADDISON (Sheff. Utd.) PETER BONETTI (Chelsea) TERRY COOPER (Leeds) DAVID HAY (Celtic) FRANCIS LEE (Man. City) DON MURRAY (Cardiff) BRUCE RIOCH (Aston Villa) GORDON WEST (Everton)

★ *and 8 more soccer stars for each of the following 3 weeks*

SEE OVER . . .

for the complete list of 160 names. Then you can make your own selection of football favourites and slot them into your BUSTER album.

If you select more than 32, you can slot them into one or more of the other albums—from SCORCHER, LION, TIGER or SMASH seen here.

Anyone who calls himself a soccer fan will want all 5 albums. They are all different—with a different full-colour front cover, a different top team photograph on the back and a different list of football facts and figures inside.

LOOK OUT FOR THE FIRST 5 ALBUMS AND FIRST 40 SOCCER CARDS NEXT WEEK IN SMASH · SCORCHER LION · TIGER BUSTER

- ***Why not collect all 160 soccer cards? It's not often you get an amazing opportunity like this.***

160 GREAT SOCCER STAR CARDS TO COLLECT—AND IN FULL COLOUR!

	BUSTER	SCORCHER	SMASH	LION	TIGER
Feb 7th Issue	Len Glover *(Leicester)* Jimmy Greaves *(Spurs)* Barry Hole *(Aston Villa)* Cliff Jackson *(Crystal Palace)* Bobby Moore *(West Ham)* Colin Stein *(Rangers)* Alec Stepney *(Man. Utd.)* Billy Baxter *(Ipswich)*	Bob McNab *(Arsenal)* Bobby Charlton *(Man. Utd.)* John Clarke *(Northampton)* Tommy Gemmell *(Celtic)* Leslie Lea *(Cardiff)* Peter Osgood *(Chelsea)* Alan Skirton *(Bristol City)* Brian Tiler *(Aston Villa)*	Colin Addison *(Sheff. Utd.)* Peter Bonetti *(Chelsea)* Terry Cooper *(Leeds)* David Hay *(Celtic)* Francis Lee *(Man. City)* Don Murray *(Cardiff)* Bruce Rioch *(Aston Villa)* Gordon West *(Everton)*	Alan Gilzean *(Spurs)* Gordon Harris *(Sunderland)* Mick Jones *(Leeds)* Tony Book *(Man. City)* Joe Royle *(Everton)* John Dunn *(Aston Villa)* George Best *(Man. Utd.)* Joe Kiernan *(Northampton)*	Alan Ball *(Everton)* Charlie Cooke *(Chelsea)* Ian Porterfield *(Sunderland)* Cliff Sear *(Chester)* Gerry Young *(Sheff. Wed.)* Peter Dobing *(Stoke City)* Ernie Hunt *(Coventry)* Barrie Jones *(Cardiff)*
Feb 14th Issue	Allan Clarke *(Leeds)* Peter Shilton *(Leicester)* Ian Hutchinson *(Chelsea)* Chris Jones *(Swindon)* Bobby Hunt *(Ipswich)* Paul Walker *(Wolves)* Johnny Haynes *(Fulham)* Alun Evans *(Liverpool)*	Gordon Banks *(Stoke)* Martin Chivers *(Spurs)* Gerry Gurr *(Southampton)* Chris Lawler *(Liverpool)* Bobby Gould *(Arsenal)* Stan Horne *(Fulham)* Terry Wharton *(Bolton)* David Wagstaffe *(Wolves)*	Alan Mullery *(Spurs)* Dave Mackay *(Derby)* John Kaye *(W.B.A.)* Mike Channon *(Southampton)* John O'Rourke *(Ipswich)* James Conway *(Fulham)* Rodney Marsh *(Q.P.R.)* Willie Duff *(Dunfermline)*	Jack Charlton *(Leeds)* Ron Springett *(Q.P.R.)* Andy Lochhead *(Leicester)* Colin Todd *(Sunderland)* Rodney Johnson *(Doncaster)* Tony Hateley *(Birmingham)* John Sissons *(West Ham)* Mike Summerbee *(Man. City)*	Norman Hunter *(Leeds)* Mike England *(Spurs)* Roger Hunt *(Liverpool)* Barry Bridges *(Q.P.R.)* John Connelly *(Blackburn R.)* Joe Corrigan *(Man. City)* Dixie Hale *(Watford)* Nobby Stiles *(Man. Utd.)*
Feb 21st Issue	Alan Birchenall *(Chelsea)* Gary Sprake *(Leeds)* John Fitzpatrick *(Man. Utd.)* John Talbut *(W.B.A.)* Derek Clarke *(Wolves)* Sandy Brown *(Everton)* Derek Bellotti *(Gillingham)* Terry Neill *(Arsenal)*	Bob Wilson *(Arsenal)* Cliff Jones *(Fulham)* Willie Anderson *(Aston Villa)* Calvin Palmer *(Sunderland)* Bobby Graham *(Liverpool)* Harry Harris *(Portsmouth)* Mike Metcalf *(Chester)* Terry Paine *(Southampton)*	John Radford *(Arsenal)* Ron Davies *(Southampton)* Roger Barron *(Northampton)* Gilbert Reece *(Sheff. Utd.)* Marvin Hinton *(Chelsea)* Frankie Banks *(Hull City)* John Mitten *(Exeter)* Jimmy Husband *(Everton)*	John Giles *(Leeds)* John Boyle *(Chelsea)* Brian Labone *(Everton)* Johnny Newman *(Exeter)* Leighton Phillips *(Cardiff)* Patrick Buckley *(Sheff. Utd.)* Mick Leach *(Q.P.R.)* David Nish *(Leicester)*	Hugh Curran *(Wolves)* George Graham *(Arsenal)* Gordon Bolland *(Millwall)* Brian Yeo *(Gillingham)* Mike Bailey *(Wolves)* Roderick Belfitt *(Leeds)* Michael Bullock *(Orient)* Peter Thompson *(Liverpool)*
Feb 28th Issue	John Hollins *(Chelsea)* Roger Hynd *(Crystal Palace)* Keith Weller *(Millwall)* Alan Oakes *(Man. City)* Jim Furnell *(Rotherham)* Willie Carlin *(Derby County)* John Regan *(Doncaster R.)* Frank Clark *(Newcastle)*	Ron Harris *(Chelsea)* Henry Newton *(Nottm. Forest)* Tommy Craig *(Sheff. Wed.)* Frank Haydock *(Southend Utd.)* Tony Dunne *(Man. Utd.)* Gerdhardt Neef *(Rangers)* Mike Kelly *(Q.P.R.)* Terry Mancini *(Orient)*	Bob McKinlay *(Nottm. Forest)* Bobby Woodruff *(Crystal Palace)* Eamonn Dunphy *(Millwall)* Duncan Neate *(Plymouth)* Alan Miller *(Raith Rovers)* Raymond Goddard *(Orient)* Allan Mansley *(Brentford)* Len Ashurst *(Sunderland)*	Bob Chapman *(Nottm. Forest)* John Sewell *(Crystal Palace)* David Webb *(Chelsea)* Bill Glazier *(Coventry)* Alan Stephenson *(West Ham)* Gordon Marshall *(Hibernian)* Clive Clark *(Q.P.R.)* Freddie Jardine *(Luton)*	Peter Houseman *(Chelsea)* Gerry Queen *(Crystal Palace)* Shay Brennan *(Man. Utd.)* Alan Harris *(Q.P.R.)* Derek Woodley *(Gillingham)* Keith Bradley *(Aston Villa)* Asa Hartford *(W.B.A.)* Barry Lloyd *(Fulham)*

(These lists were correct at the time of going to press)

ORDER COPIES NOW OF THESE TOP BOYS' PAPERS-7d each

THE HAPPYS ARE ALL SET TO GO TO A DANCE—UNTIL THE PETS WALTZ OFF WITH THE TICKETS!

The HAPPY FAMILY

MORE LAUGHS WITH THE HAPPY FAMILY IN THE NEXT "BUSTER"—ON SALE MONDAY, 2nd FEBRUARY!

A SEA-CREATURE WAS IN DISTRESS. AND FISHBOY HURRIED TO INVESTIGATE!

FISHBOY
Denizen of the Deep

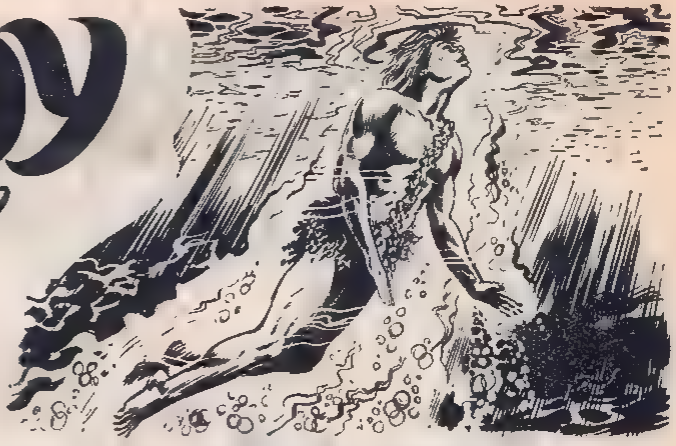

Stranded on a desert island as a child and forced to get his food from the sea, Fishboy developed slightly webbed hands and feet and learned to breathe underwater as easily as a fish. After discovering that his parents were two geologists believed to be working in Australia, he set off to find them. Now, having reached the South Pacific, Fishboy stopped to play with a friendly turtle . . .

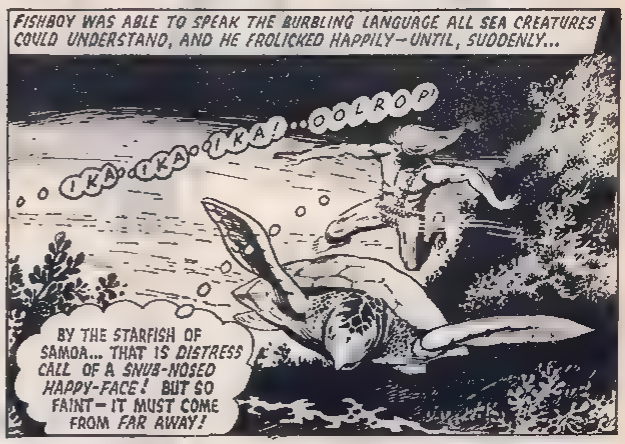

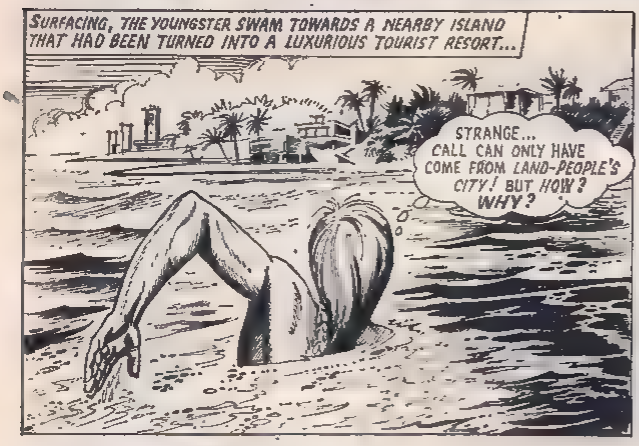

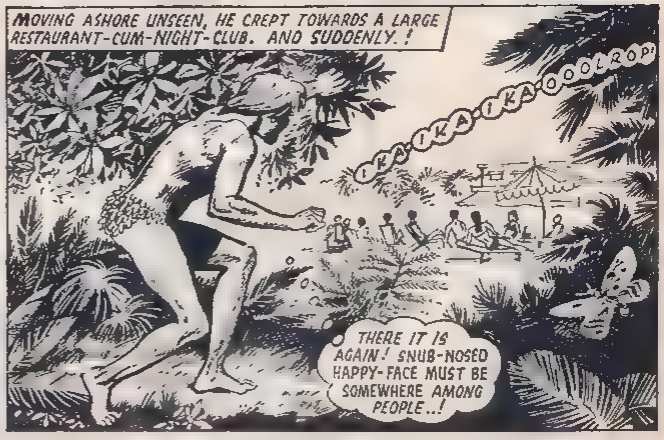

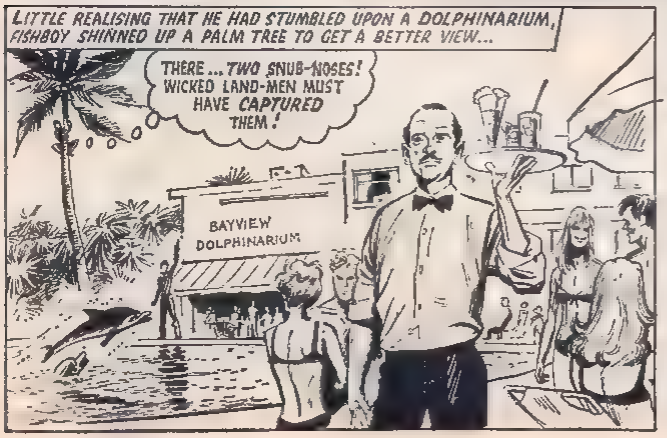

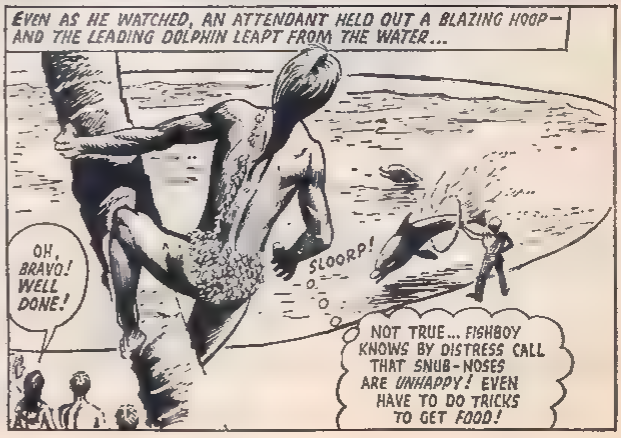

FOR GRIPPING ADVENTURE AND HILARIOUS COMEDY, NEXT WEEK'S BUMPER "BUSTER" TAKES SOME BEATING!

WHEN PA SETS OFF ON ANOTHER "FUEL'S" ERRAND, THERE'S LAUGHS IN THE PIPE-LINE!

CRUNCHER

THE TINY TERMITE WITH THE BIG APPETITE

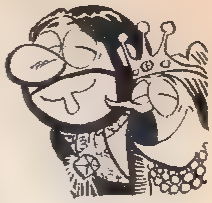

GREAT NEWS, PALS—A SMASHING NEW FEATURE BEGINS IN NEXT WEEK'S FREE-GIFT NUMBER!

KIT CARTER'S CLARKS COMMANDOS

THIS ADVERTISEMENT IS PRODUCED BY THE MAKERS OF CLARKS COMMANDO SHOES

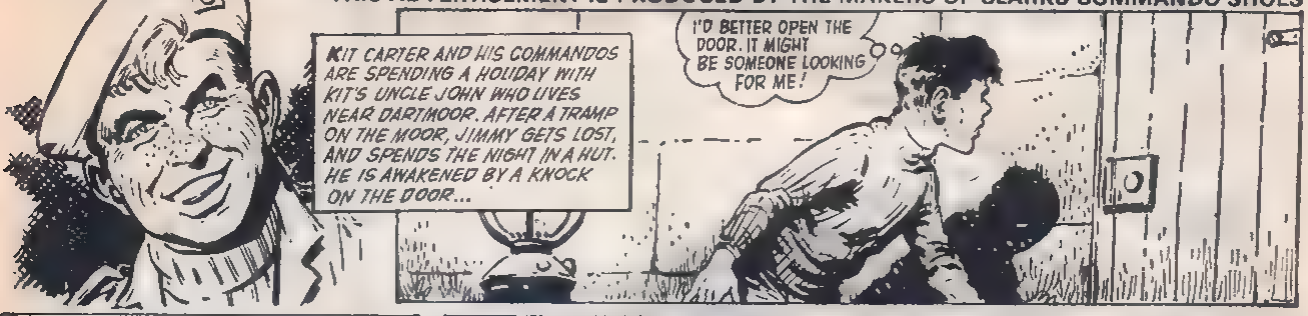

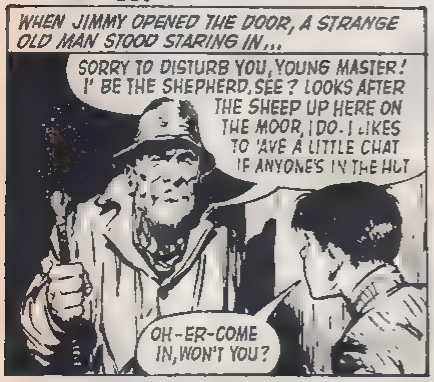

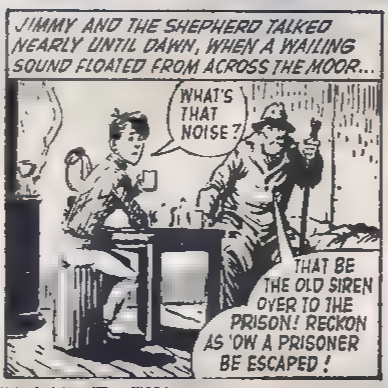

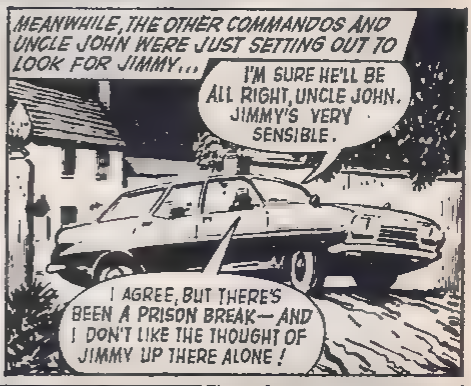

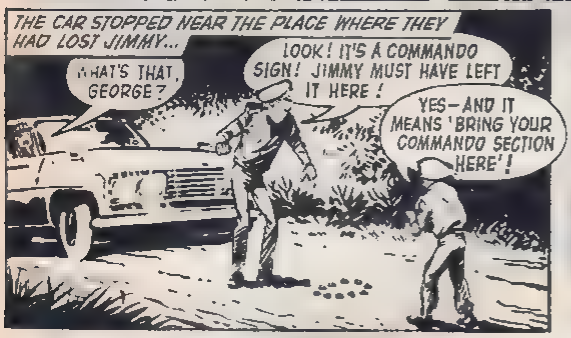

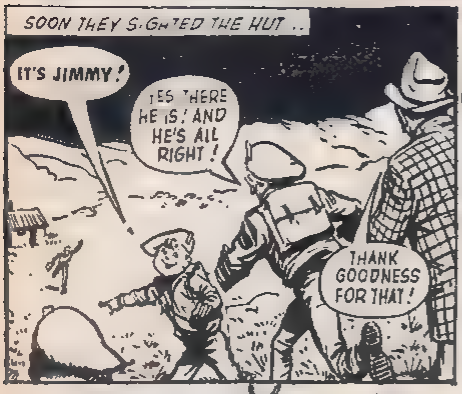

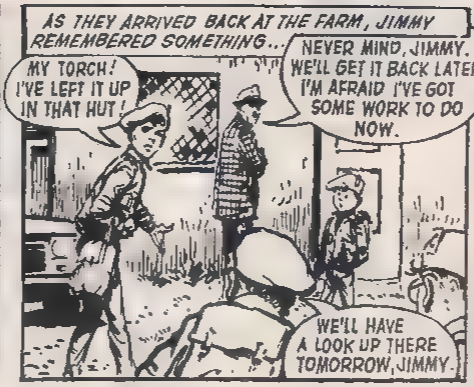

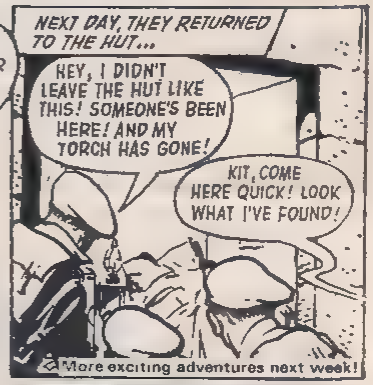

Commandos are the boys' action shoes from Clarks. They're built really strong for when the going gets rough.

Every pair comes in a special ammunition box with a free Commando's handbook.

The handbook is full of the kind of information a Commando needs to know.

Commandos are in your local Clarks shoe shop now. Look for the secret symbol on the heel.

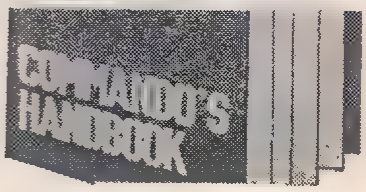

AS USUAL DAD'S MONEY-SAVING PLAN ENDS UP ON THE SCRAP HEAP!

THE MISERS

The Meanest Mob in Town!

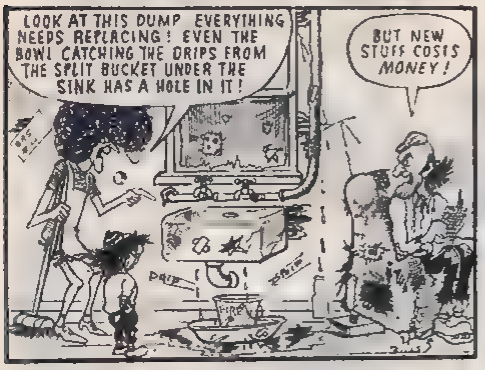

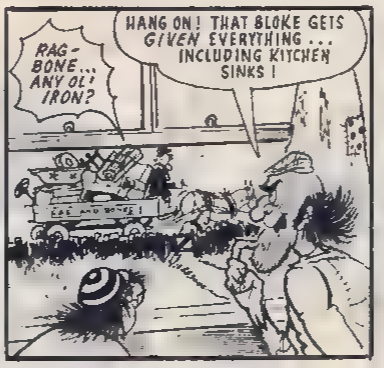

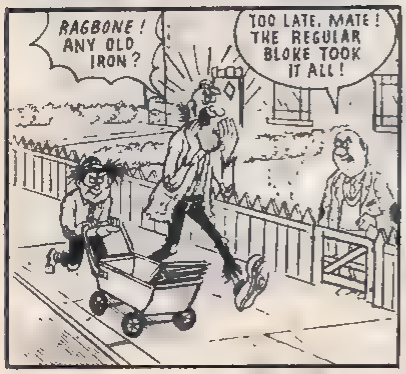

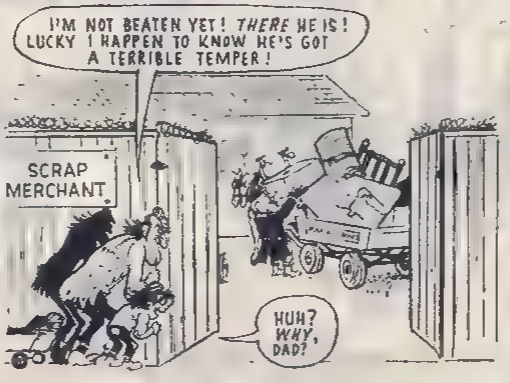

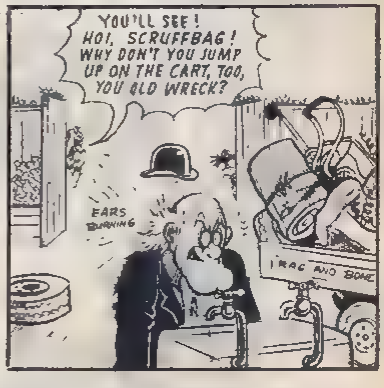

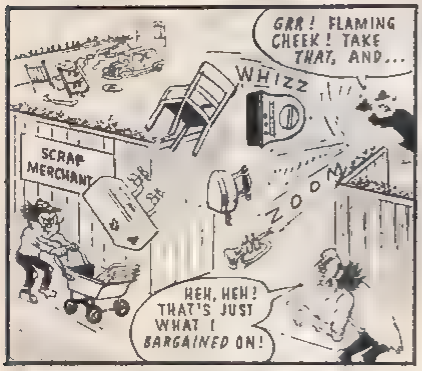

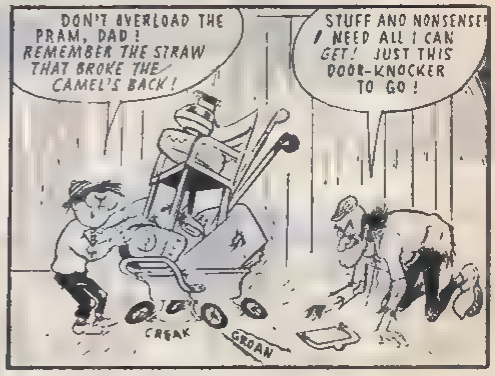

THERE'S NEW FUN AND THRILLS GALORE IN NEXT MONDAY'S "BUSTER"—PLUS A FREE GIFT!

Absolutely FREE inside

Sally

A GAY HANDIBAG IN BRIGHT COLOURS

It's great, it's glamorous, it's jolly useful! SALLY says it really is a must for all her fashion-wise friends! It's colourful, big and spacious and super fun to tote around.

SALLY IS GAY, LIVELY AND ADVENTUROUS

And there are lots of brand *new* stories. Be sure not to miss the excitement and suspense of 'The Ghost Hunters' and 'The Silent Three'; the super fun of 'All Aboard the Dizzy Lizzy', 'Twangy Pearl—The Elastic Girl', and 'School For Eggheads.' Plus a heap of regular favourites like 'Maisie's Magic Eye', 'Farm Boss Fanny', 'Cat Girl' and 'Coral Island Nurse.'

BE A FRIEND OF SALLY...GET YOUR COPY WITH THE FREE GIFT NOW!

36 PAGES ONLY 6d

DESPITE THE WARM SUNSHINE, THE PALS FOUND THE CALL OF THE RACE TRACK IRRESISTIBLE!

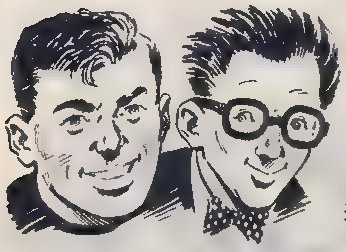

The SKID KIDS

Racing driver Simon Starr and his inventor pal "Brainbox" Cox were in South America. A wealthy businessman bought their old racing car and invited the pals aboard his yacht for a holiday. The vessel was anchored in the harbour—but, on the first evening aboard . . .

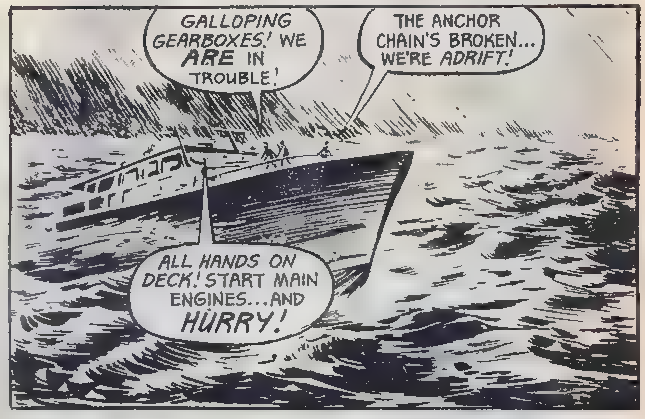

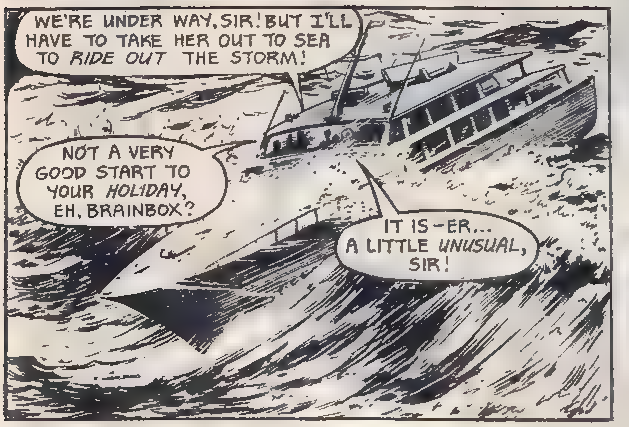

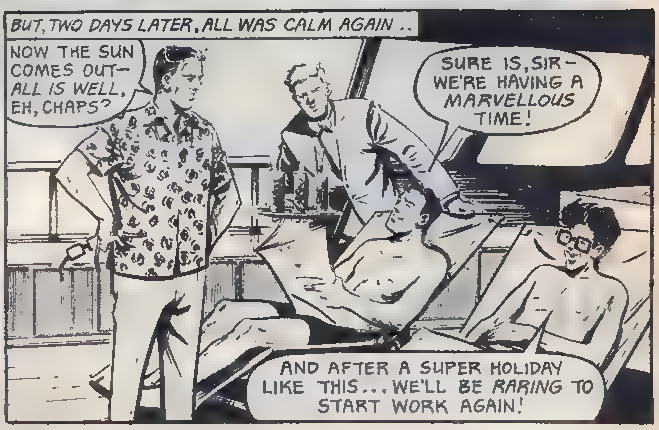

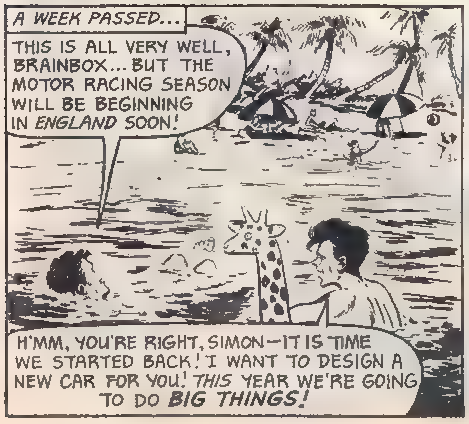

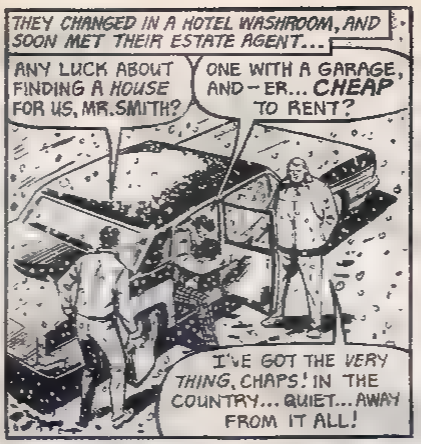

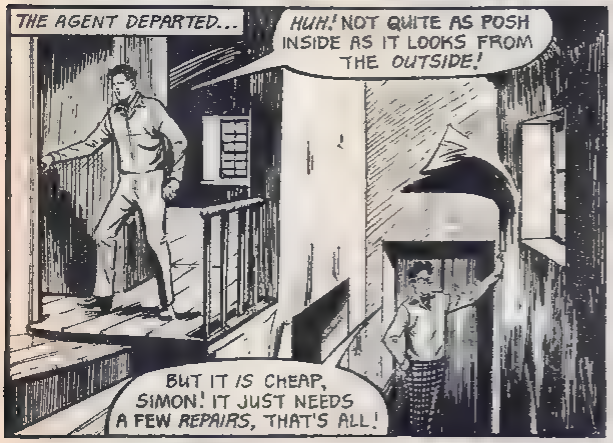

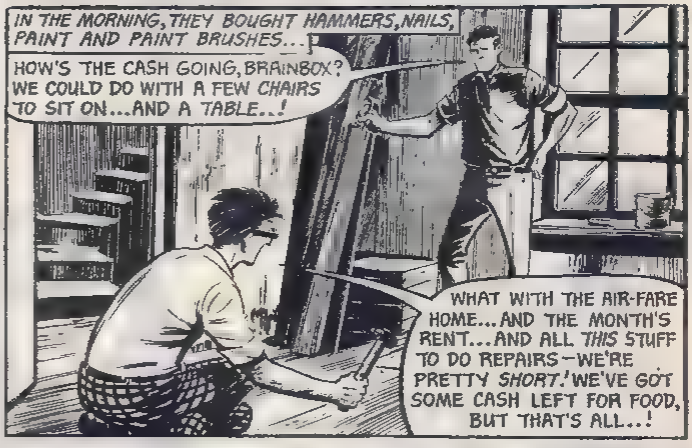

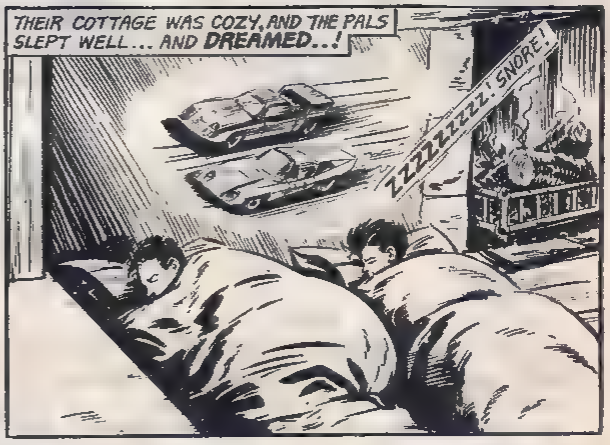

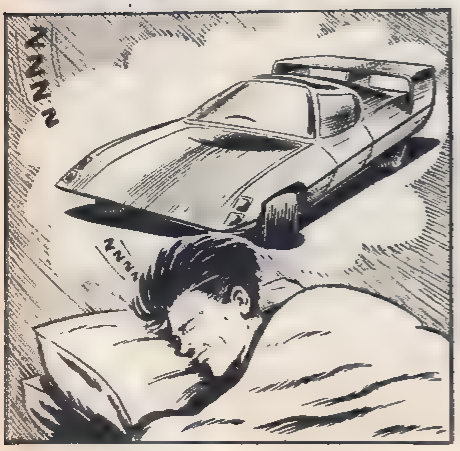

FOR THE BEST IN THRILLS AND FUN, ORDER NEXT MONDAY'S GRAND FREE-GIFT ISSUE!

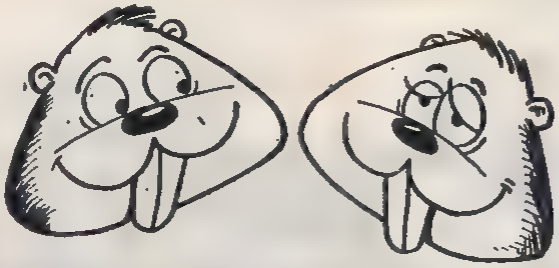

PALS—NEXT WEEK MEET THE EAGER BEAVERS!

A pair of wood-chompin' chums who live in the Far North! Sometimes they seem to have bitten off more than they can chew, but they never bark up the wrong tree for chortles!

And what about this brainy character? Well, he's known as CLEVER DICK, a real mastermind of merriment, whose potty inventions always prove to be a breakthrough in the realm of mirth! These new chums will be appearing next week, when they'll be joined by THE PEST OF THE WEST—he's a prickly character, a thorn in everyone's side! A deadly "fun-slinger", he never fails to draw the laughs! Whatever the showdown, there's certainly no slowdown in the fun!

Next Monday, you'll also be introduced to MUTT 'N' CHOPS—a merry mongrel and his arch-enemy the boneheaded butcher. As the two rivals try to make mince-meat out of each other, you can be sure there'll be a fair measure of giggles!

So don't forget to order your copy of "BUSTER" right away, unless you want to miss out on your ration of comedy. The next cheery-looking chuckler goes by the name of BOB-A-JOB! He'll try his hand at anything with rib-tickling results!

And who or what is THE TWISTER..? The next issue of "BUSTER" will reveal the answer!

Yes, you can see all these new features, as well as your old favourites, next week! Remember—if you want a paper brimful of chills and chortles, you just can't beat...

BUSTER

Every Monday **Price 7d**

Winners of the Kodak Mystery Present Competition

Because of the massive response to this competition, and the high quality of the entries, the organisers have increased the prizes from 50 to 100. The 100 boys and girls mentioned below, whose entries were received by first post on November 10th, were subsequently selected as having given both the correct answer and, in the judges' opinion, provided the best reasons for wanting a Kodak 'Instamatic' Camera. Each of the following have won a Kodak 'Instamatic' 33 Colour Outfit:

Nicky Ashley, Newtown, Mont., Wales.
Barry Caesar, Basingstoke, Hants.
Robin Chiholm, Mauchline, Ayrshire.
Philip Coates, Benllech, Anglesey.
Stephen Cockroft, Rawdon, Leeds.
Andrew Conway, RAF Wyton, Hunts.
Christine Cooper, Hexham, Northumberland.
Christine Deakin, Alsager, Stoke-on-Trent.
Lynn Deevy, Colchester, Essex.
Ruth Edgar, Mansfield Woodhouse, Notts.
May Farrell, Grangetown, Teesside.
Brenda Forrest, Harlow, Essex.
D. Garrett, Devizes, Wilts.
Julie Guyton, Frettenham, Norwich.
Caroline Hart, Bolton, Lancs.
Trudy Hibbert, Stockport, Cheshire.
Susan Hood, Nursery Gardens, Wombourn, Staffs.
Clare Humphreys, Mansfield, Notts.
Linda Hutchinson, Londonderry, Co. Derry.
Susan Ives, Wetheringsett, Nr. Stowmarket, Suffolk.
Julie Kirk, Bradford 3, Yorkshire.
Michael Lewis, Pinchbeck, Nr. Spalding, Lincs.
Julie Little, Hartlepool, Co. Durham.
Paul Lumber, Bishop's Stortford, Herts.
Elaine March, Leicester.
Stephen Markham, Sleaford, Lincs.
Alison McNeill, Wirral, Cheshire.
Pauline J. Miles, Chesterfield, Derbyshire.
A. Mortensen, Lowestoft, Suffolk.
Louise Moss, Stroud, Glos.
Ann O'Connell, Regency Street, London.
Roy Owen, Edinburgh.
Stephen Potts, Stroud, Glos.
Ivan Powell, Mastin Moor, Nr. Chesterfield, Derbyshire.
Deborah Richards, New Duston, Northampton.
Ian J. Rodin, Hendon, London.
Jonathon R. Rowse, Altrincham, Cheshire.
David Seddon, St. Helens, Lancs.
S. Shepperd, Swindon, Wilts.
Norman Smart, North Kessock, Ross-shire.
Raymond Stokoe, Fulwell, Sunderland.
A. D. Wadner, Bedford, Beds.
Ian Wegner, Ferry Hill, Aberdeen.
Andrew Whitmore, Altrincham, Cheshire.
Christopher Wilson, Garforth, Nr. Leeds.
David Wilson, Kingsland, Nr. Leaminster, Herts.
Andrew Wood, Appin, Argyll.
M. C. Woodward, Ware, Herts.
Carol Worsfold, Basingstoke, Hants.
John Younger, West Roynham, Norfolk.
Kevin Allen, Speke, Liverpool.
David L. Aston, Sutton Coldfield, Warks.
Peter Baker, Redditch, Worcs.
Peter Barrow, Benfleet, Essex.
Susan Bartle, Lydney, Glos.
Stephen Barwell, Paulsgrove, Portsmouth.
Richard Beardsley, Belper, Derbyshire.
Steven Birch, Wirral, Cheshire.
Anthony Burke, Poynton, Cheshire.
Alison Campbell, Greenock, Scotland.
Ronald Chalmers, Wartle, Aberdeenshire.
Jacky Clayton, Galmington, Taunton.
Raymond Egar, Thornton Heath, Surrey.
Elizabeth Evans, Birkenhead, Cheshire.
Christopher Exelby, Northallerton, Yorks.
Miss G. Hammond, Chelmsford, Essex.
Garry Hilton, Bury, Lancs.
John Hughes, Leeds, Yorks.
Susan M. Hughes, Kempston, Beds.
Paul Ingleston, Birmingham.
Miss E. Ingram, Ashford, Kent.
Jill Jeffcote, Nuneaton, Warks.
Ann Keane, Rochdale, Lancs.
Robert Little, Melrose, Roxburghshire.
Christine Mabe, Stockport, Cheshire.
Nuala Magennis, Rainford, Nr. St. Helens, Lancs.
J. Mallinder, Pontefract, Yorks.
Louise McColl, Bearsden, Glasgow.
Janice Mills, Ashton-under-Lyne, Lancs.
Ruth Morgan, North Cliff, Tenby.
Carole Morris, Gunthorpe, Peterborough.
Andrew Morton-Smith, Windsor, Berks.
Debra Louise Moulton, Stamford Bridge, York.
Andrew Muir, Douglas, Dumfries.
Robert E. H. Newey, Claverdon, Warwick.
Ian David Pratt, Heaton, Bradford, Yorks.
Stephen Priestley, Loughborough, Leics.
Miss S. Robertson, Thornton, Fife, Scotland
Angela Rylett, Croxley Green, Herts.
David Schofield, Breightmet, Bolton, Lancs.
Martin Singer, Tottenham, London.
Avril Stables, Carlisle, Cumberland
Patricia Stephenson, Alderley Edge, Cheshire.
Miss J. A. Stockall, Ham, Richmond, Surrey.
Bryan Talbot, Bellevue, Carlisle.
James Tancred, Arklow, Co. Wicklow, Ireland.
Shirley Thomas, Johnstown, Nr. Wrexham, Denbs., N. Wales.
Andrew R. Towner, Middle Brooks Street, Somerset.
David Trotter, Tonbridge, Kent.
Peter Wells, Boscombe East, Hants.

ADVERTISEMENT

AIRFIX IN ACTION

Airfix models bring home, with vivid realism, the great achievements of the century, as well as the epic stories from the past! Superbly accurate in every detail, Airfix Construction Kits are just like the real thing – and there are more than 300 to choose from! Prices from only 2/9d. to 21/6d.

Early in World War II, the Italian fleet was crippled by a handful of brave Swordfish aircraft from H.M.S. Ark Royal. Make both the plane and the carrier with Airfix!

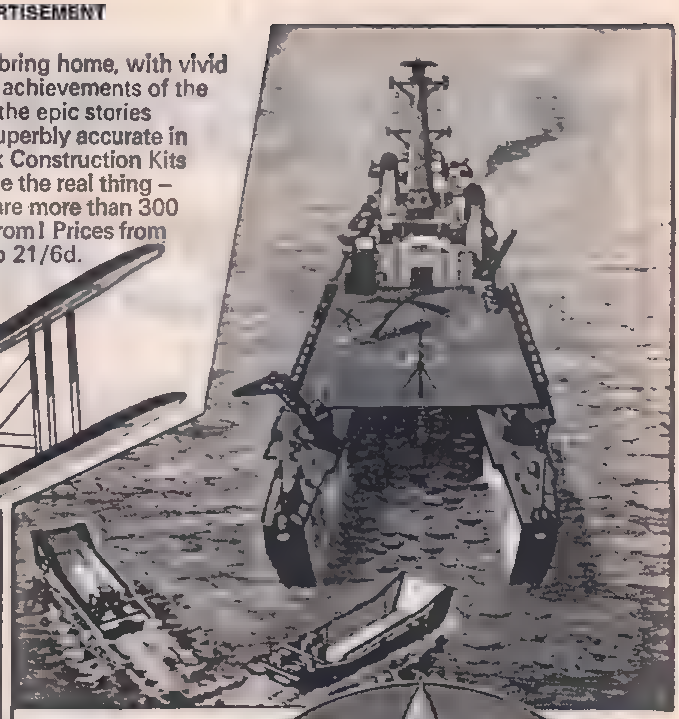

The Royal Navy's H.M.S. Fearless floods its rear section to take in landing craft! Build them with Airfix!

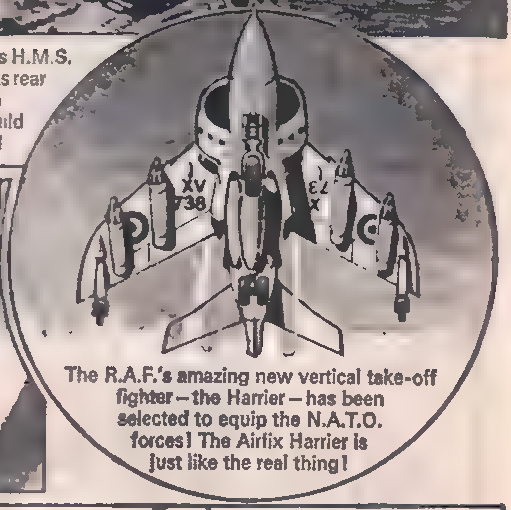

The R.A.F.'s amazing new vertical take-off fighter – the Harrier – has been selected to equip the N.A.T.O. forces! The Airfix Harrier is just like the real thing!

The Ford 3-litre GT is capable of 200 mph and the full size machine is less than 3 feet high! Build it with Airfix!

STOP PRESS

Magnificent, 1/144 scale model of Apollo Saturn V features detachable stages and is complete with base! 21/6d. 1/72 scale Lunar Module is complete with two astronauts and range of moon equipment. 5/6d.

AIRFIX the world's biggest range of construction kits

Get your Airfix kits from all good toy shops, model shops and F.W. Woolworth. Ask for the full colour catalogue.

THIS WEEK'S TALE IS A REAL HAIR-RAISER . . . AND BANG ON TARGET FOR LAUGHS!

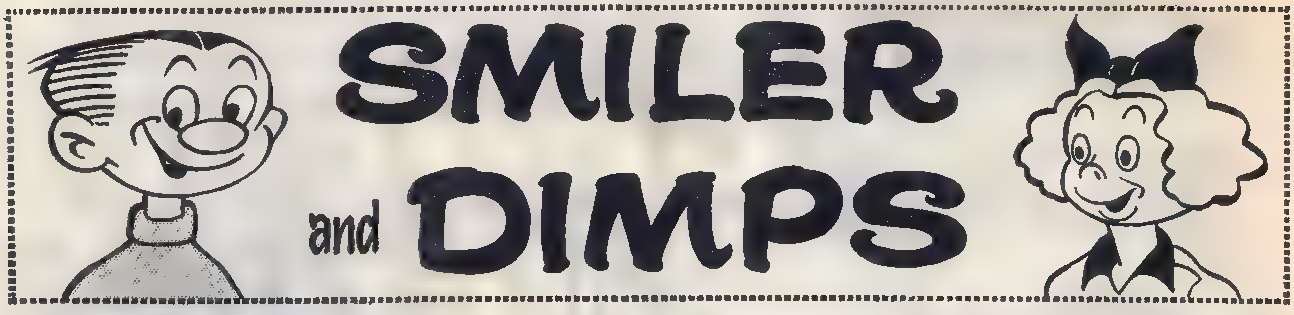

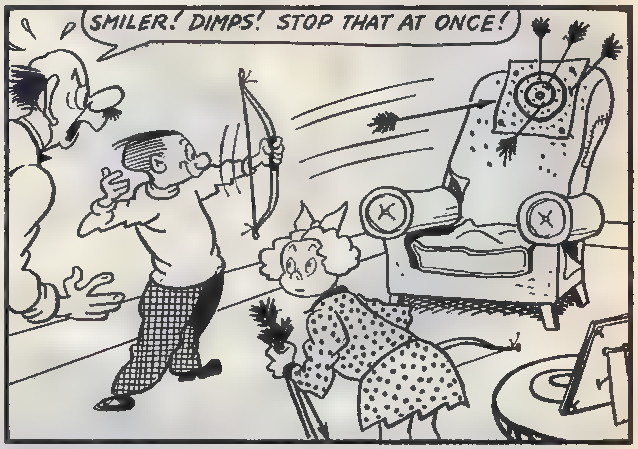

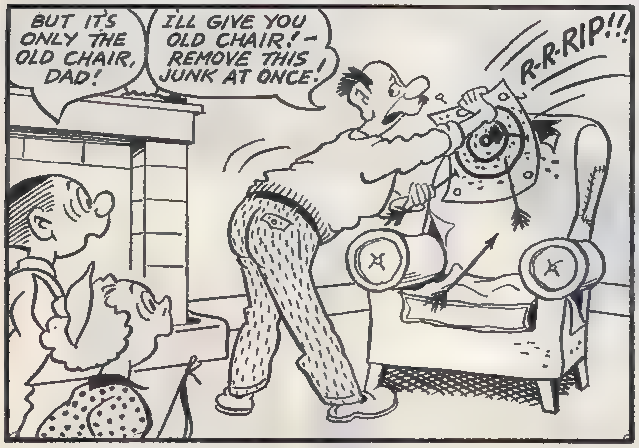

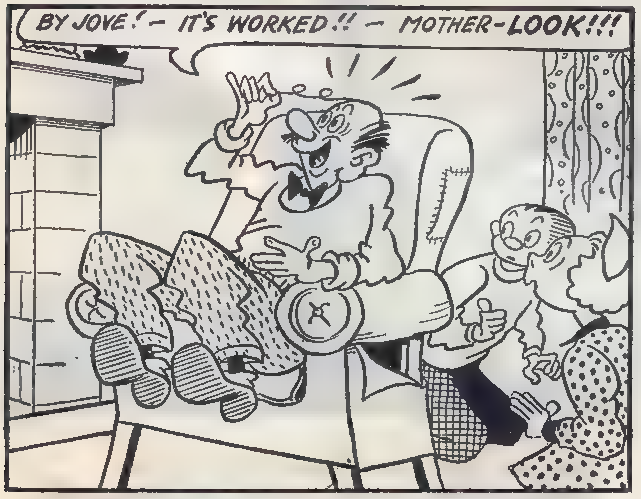

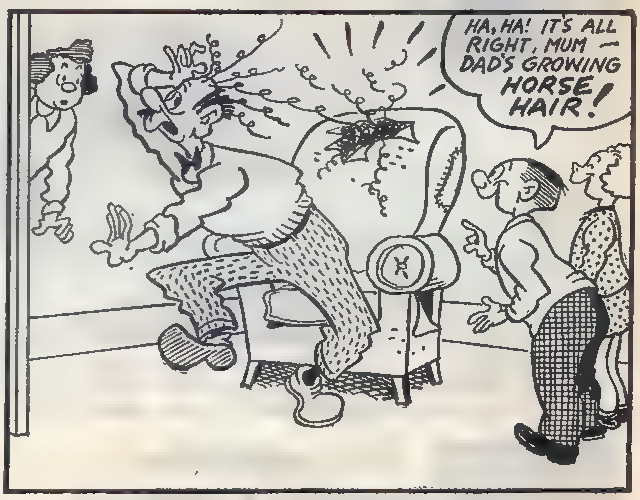

REMEMBER, PALS, THE NEXT ISSUE CONTAINS GREAT NEW STORIES — AND A SUPER FREE GIFT!

THE ARCH-ROGUE WAS FEELING CHILLY, BUT HE SOON GOT HIS FINGERS BURNT!

The ASTOUNDING ADVENTURES of Charlie Peace

After being transported in a time-machine from the old London of the Victorian era, arch-criminal Charlie Peace found many changes in the modern world. But one thing hadn't altered—the winters were still as cold as those the famous crook had known long ago . . .

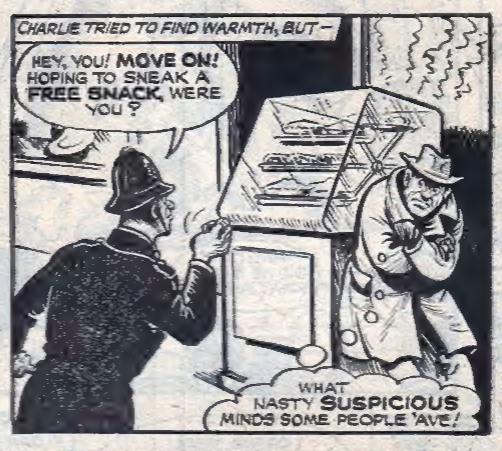

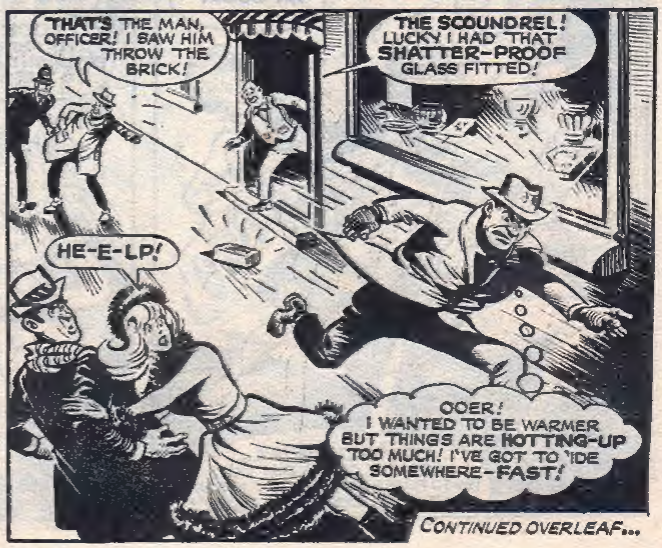

CONTINUED OVERLEAF...

IN HIS OWN INIMITABLE FASHION, CHARLIE WAS CREATING A SENSATION !

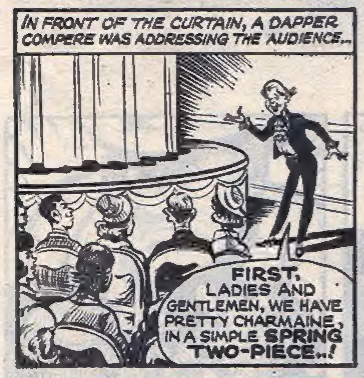

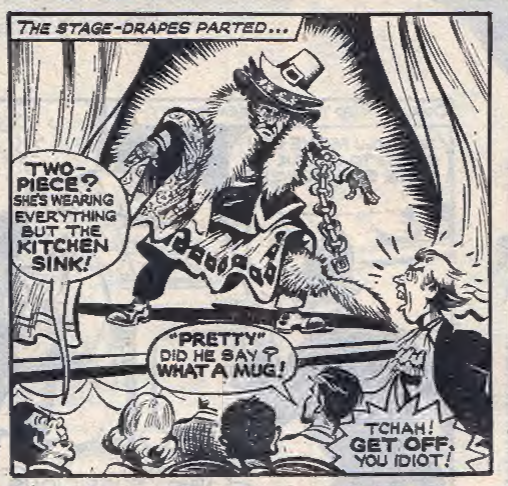

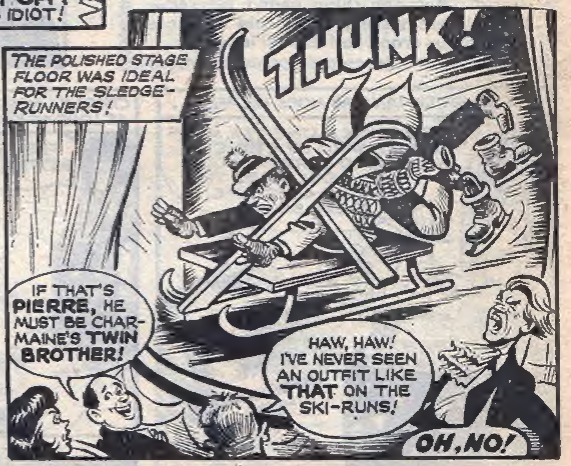

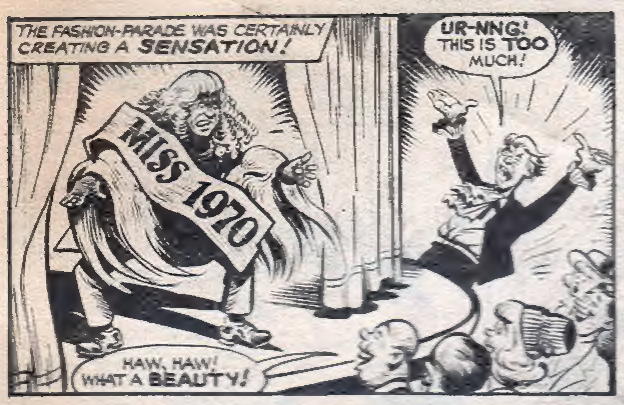

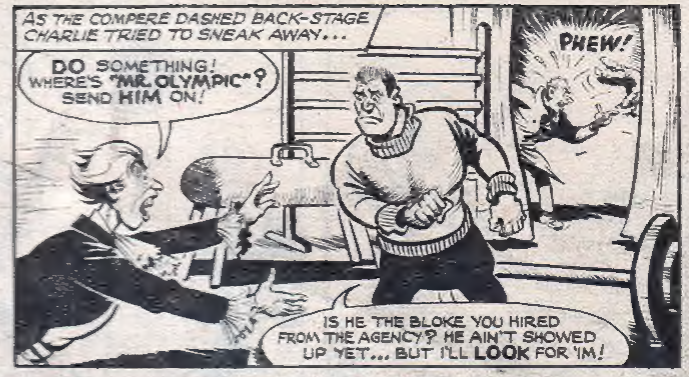

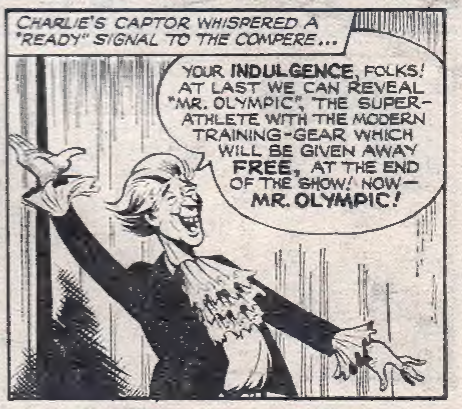

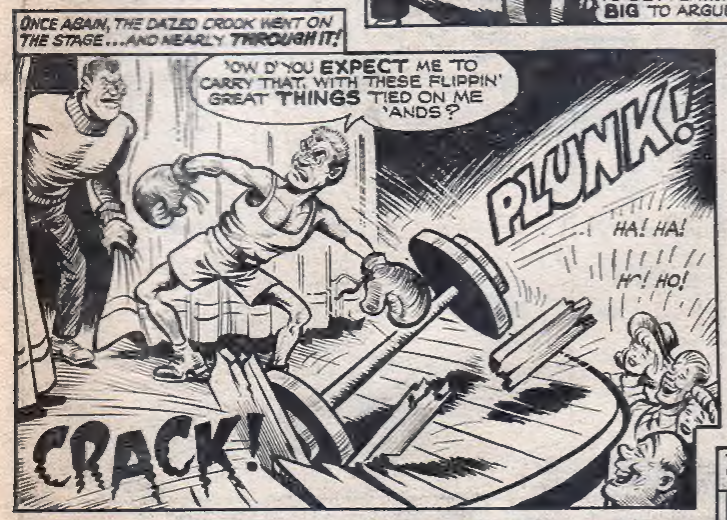

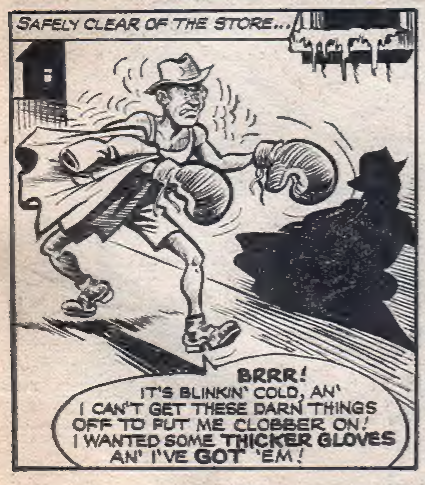

JOIN CHARLIE PEACE AND MANY OTHER CHUMS IN NEXT WEEK'S FABULOUS FREE-GIFT ISSUE!

Continued from front page...

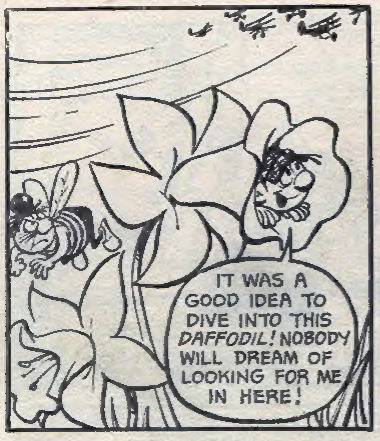

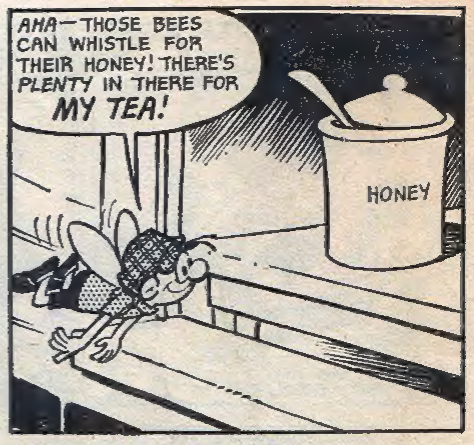

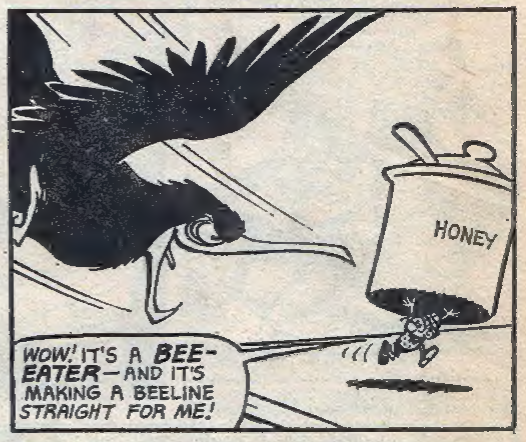

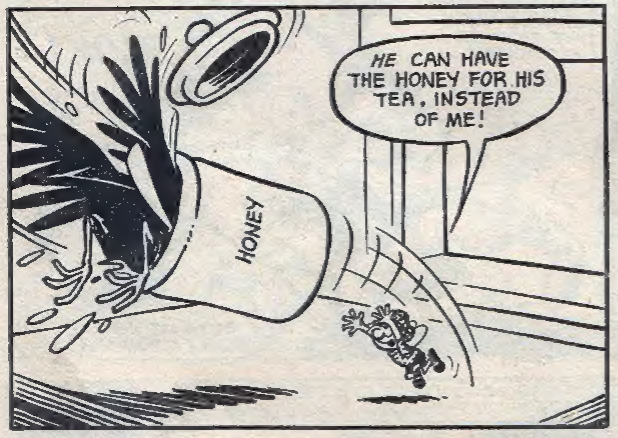

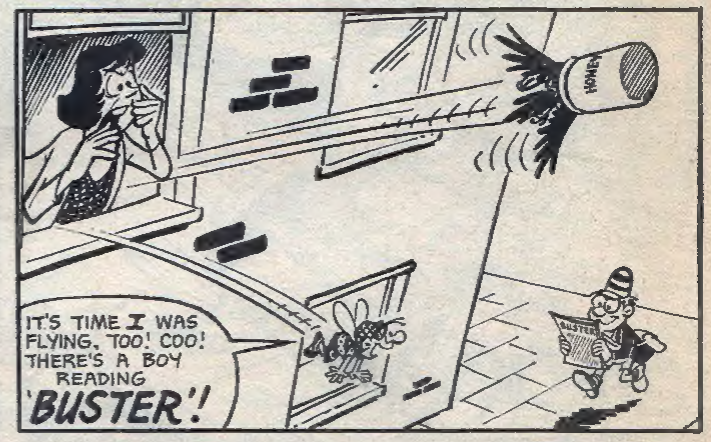

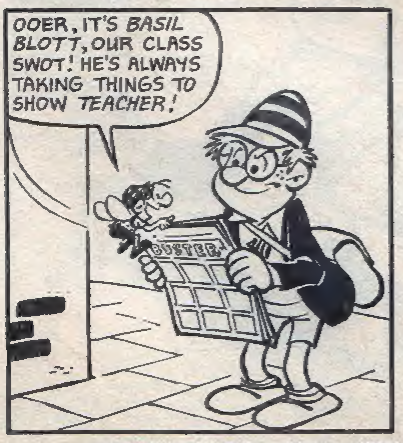

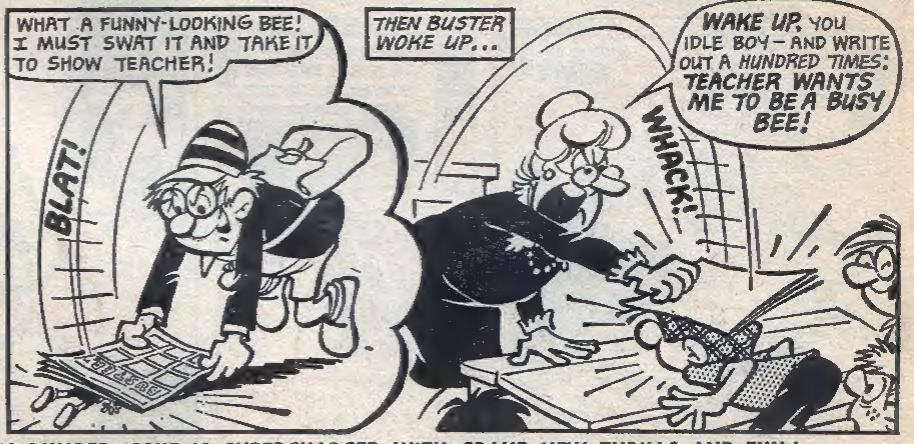

DON'T FORGET – NEXT WEEK'S BUMPER ISSUE IS SUPERCHARGED WITH GRAND NEW THRILLS AND FUN!

Published every Monday by IPC Magazines Ltd., Fleetway House, Farringdon Street, London, E.C.4. BUSTER must not be sold at more than the recommended selling price shown on the cover. Printed in England by Fleetway Printers. Sole Agents: Australia and New Zealand, Gordon & Gotch, Ltd.; South Africa, Central News Agency, Ltd.; Rhodesia, Zambia and Malawi, Kingstons, Ltd. Subscription rates: £3.0.0 for 12 months, £1.10.0 for 6 months. All rights reserved and reproduction without permission strictly forbidden.
—Saturday, 31st January, 1970. SG